MUSIC - UNIVERSITY OF TORONTO
3 1761 12259949 1

Zhilinskis, A. (Arvid IAnovich)
[Piano music. Selections]
Pesy dlia fortepiano

M
1378
Z45S6
1980
c.1
MUSI

Digitized by the Internet Archive
in 2026 with funding from
University of Toronto

https://archive.org/details/31761122599491

БИБЛИОТЕКА

юного пианиста

А. Жилинскис

ПЬЕСЫ

ДЛЯ ФОРТЕПИАНО

Младшие и средние классы ДМШ

СОДЕРЖАНИЕ

БЕЛКИ 3
СЛОНЕНОК В ПЛЕНУ *(по стихотворению А. Барто)* 5
СИНИЧКА 7
ОСЕНЬЮ 9
НА ПРАЗДНИКЕ ФИЗКУЛЬТУРЫ 11
МЕЛОДИЯ 13
В КЛАССИЧЕСКОМ СТИЛЕ 15
ЖАВОРОНОК *(вариации на латышскую народную песню)* 18
ПИОНЕРСКИЙ МАРШ 22
ГРАЦИОЗНАЯ ПОЛЬКА 25
ВЕСЕЛЫЙ ТУРИСТ 28
СОНАТИНА 31
ШУТОЧНЫЙ МАРШ 41
СКЕРЦО 44

Ж $\frac{90401\text{-}650}{082(02)\text{-}80}$ 364-80

© Издательство «Советский композитор», 198

M
1378
Z45S6
1980

UNIVERSITY OF TORONTO LIBRARY
FEB 27 1981

БЕЛКИ

А. ЖИЛИНСКИС

Moderato, scherzando assai

mp sf sf

f sf sf p sim.

f p

Tempo di Valse

mf simile

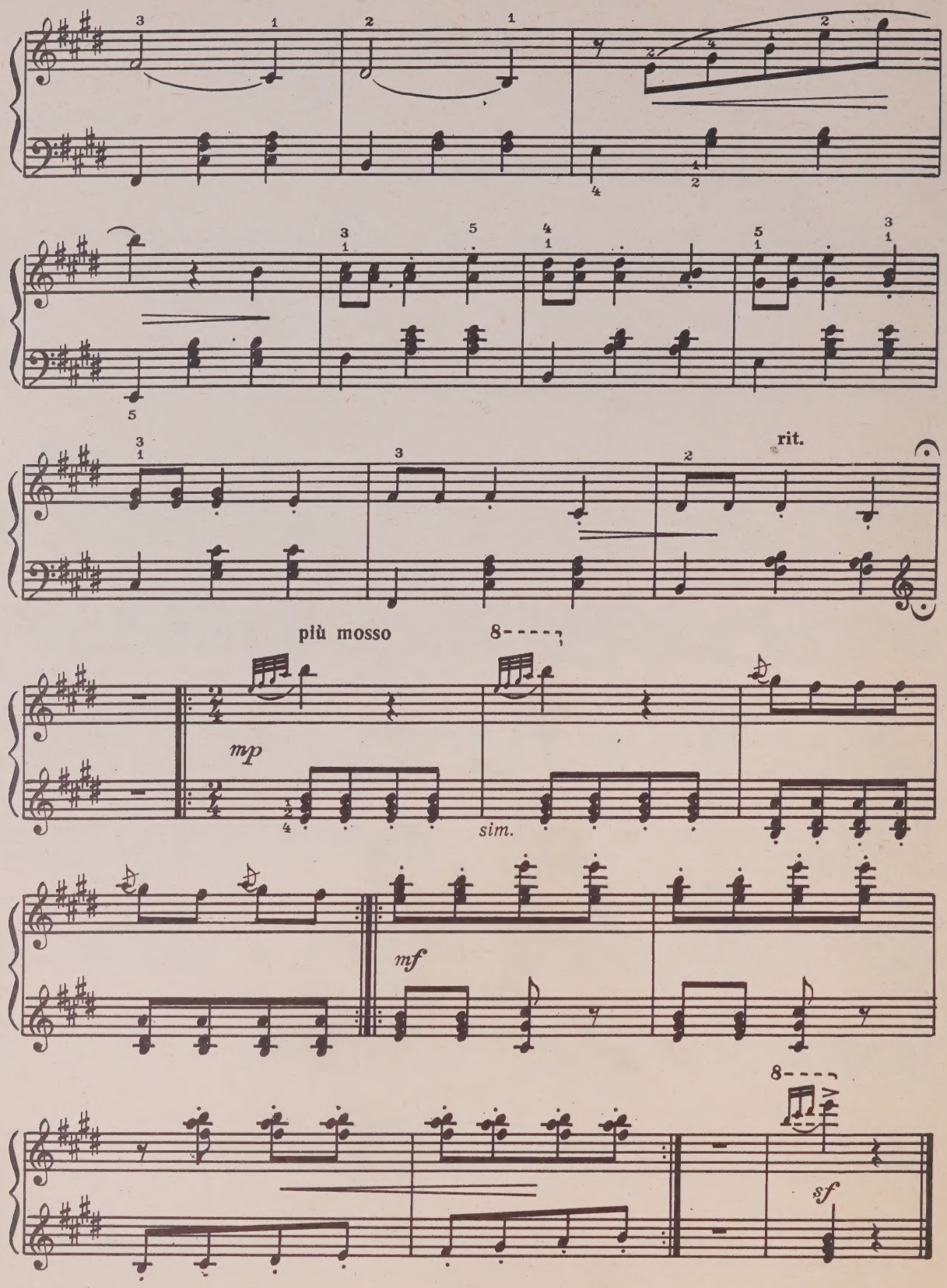
rit.
più mosso
mp
sim.
mf
sf

СЛОНЕНОК В ПЛЕНУ

(по стихотворению А. Барто)

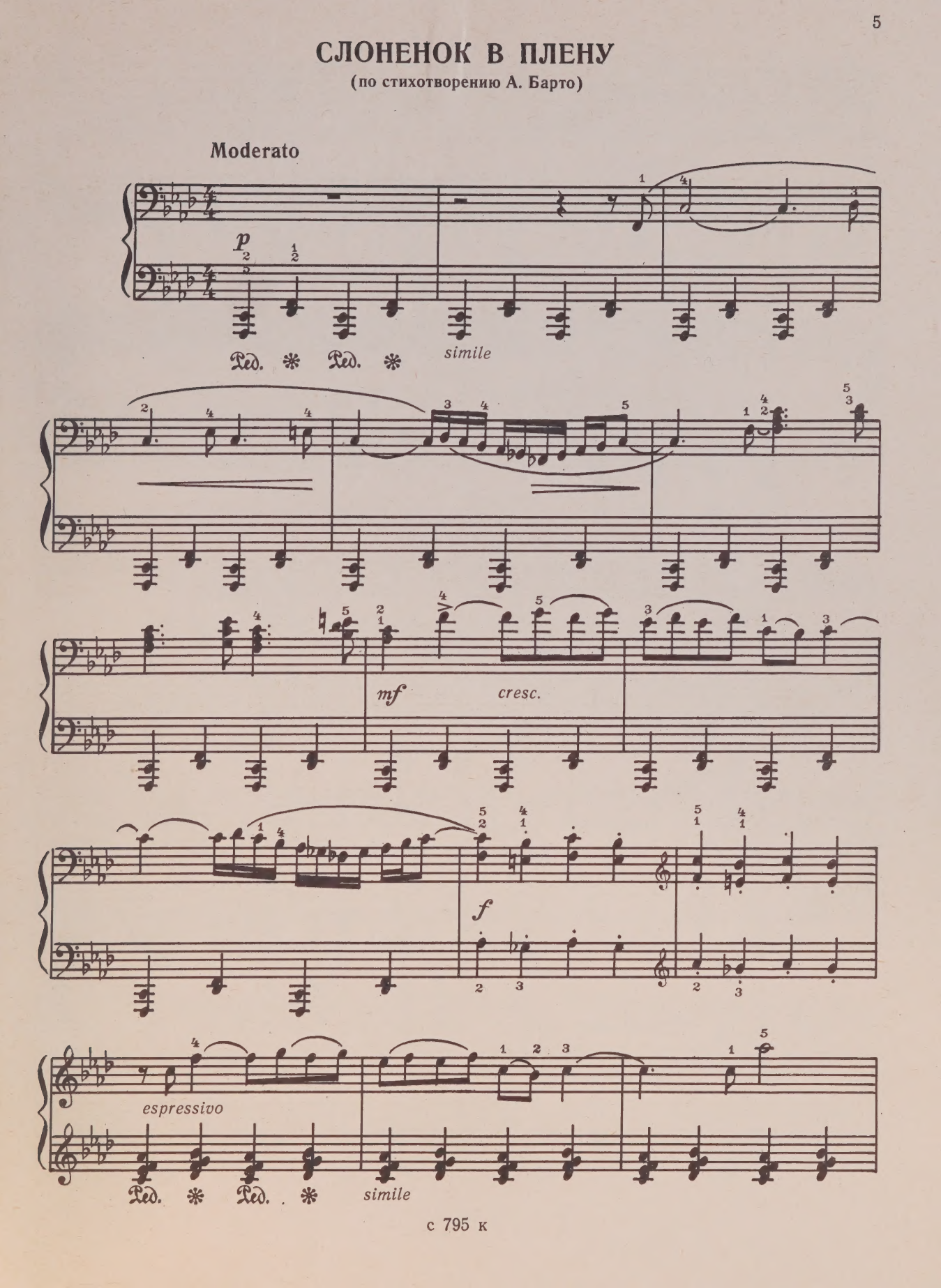

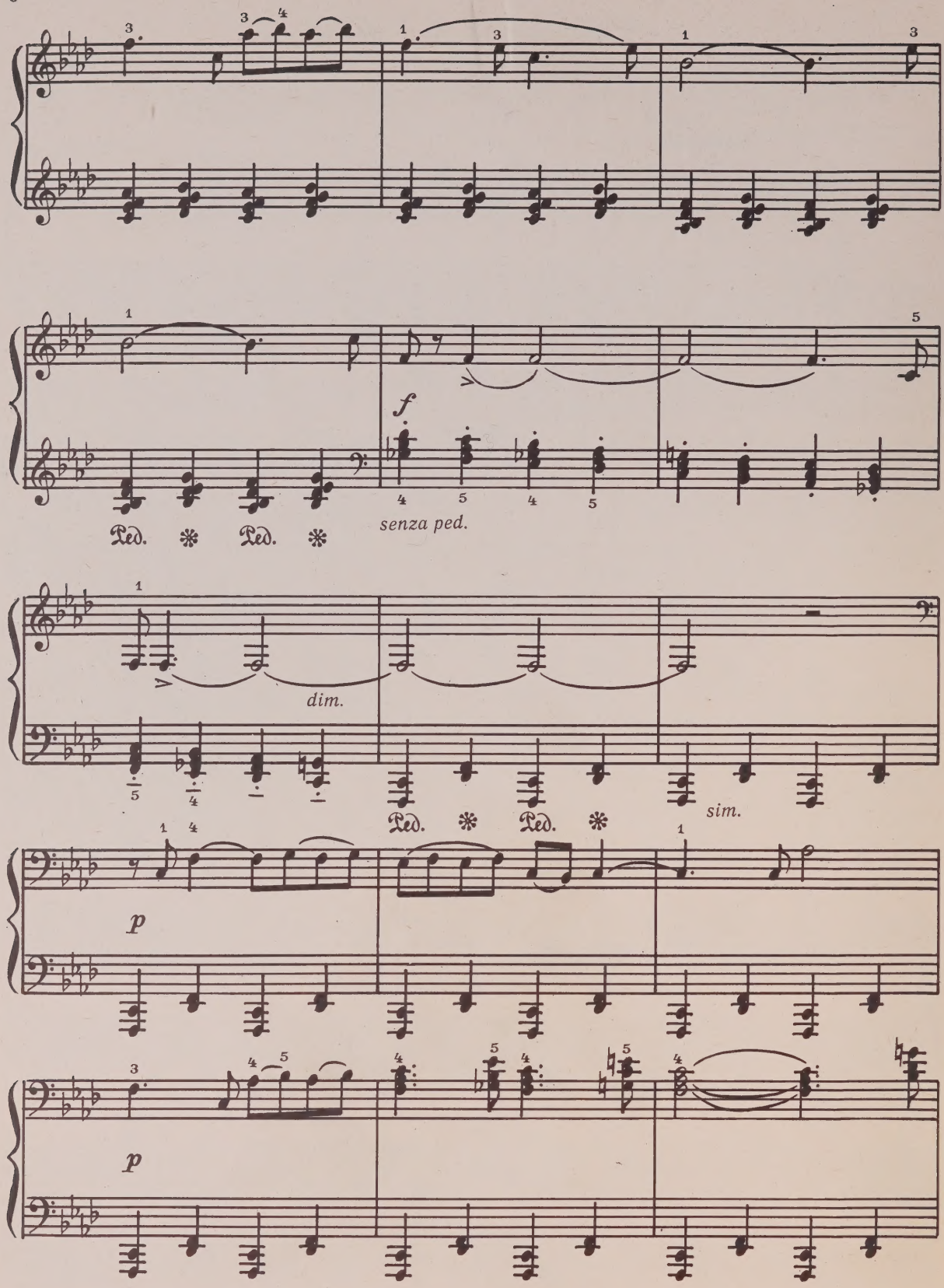
f
senza ped.
Ped. * Ped. *
dim.
Ped. * Ped. *
sim.
p
p

rit.

mp

dim.

pp

СИНИЧКА

Allegretto, ritmico

p

mf

f

p

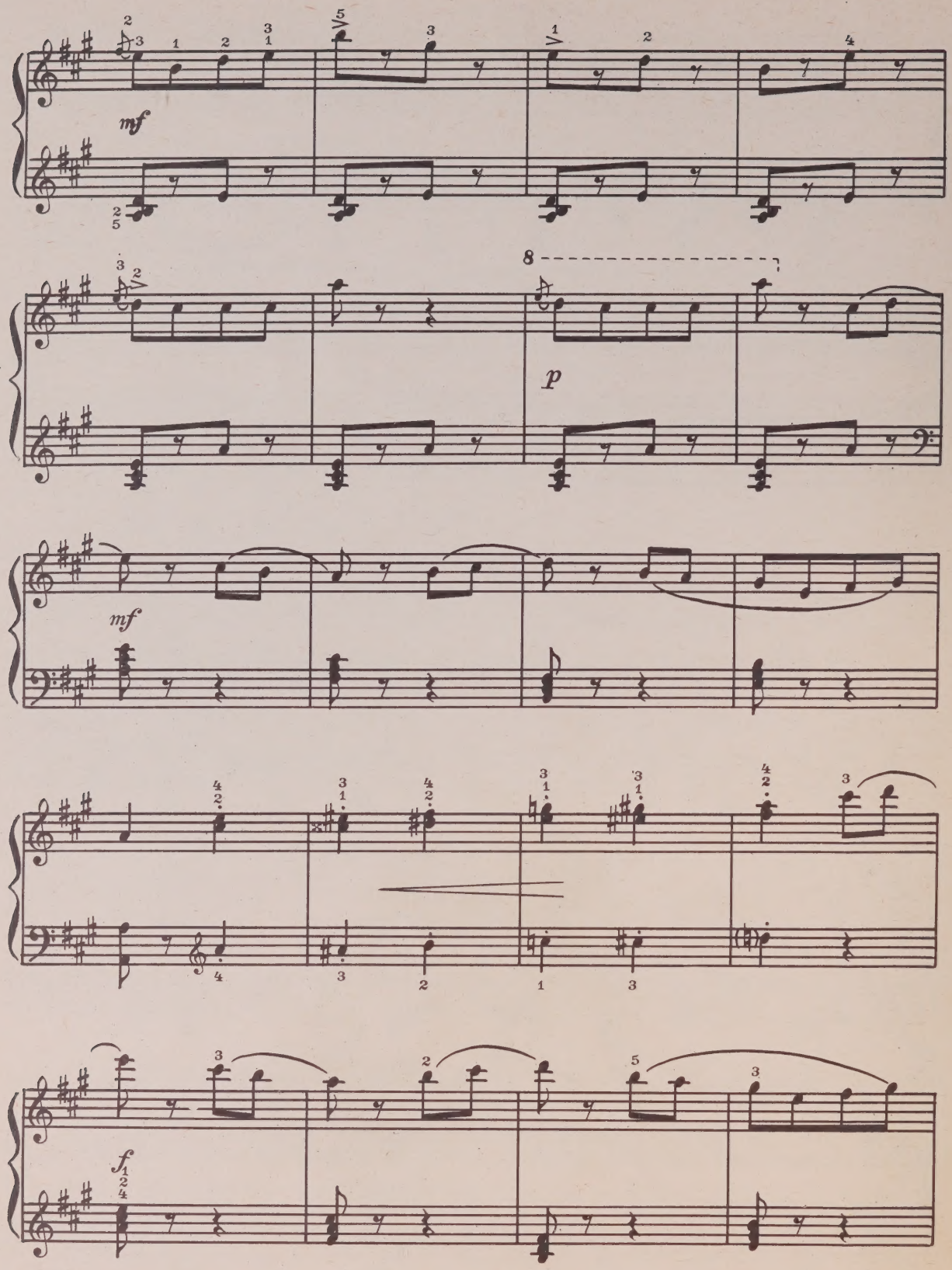
mf
8
p
mf
f

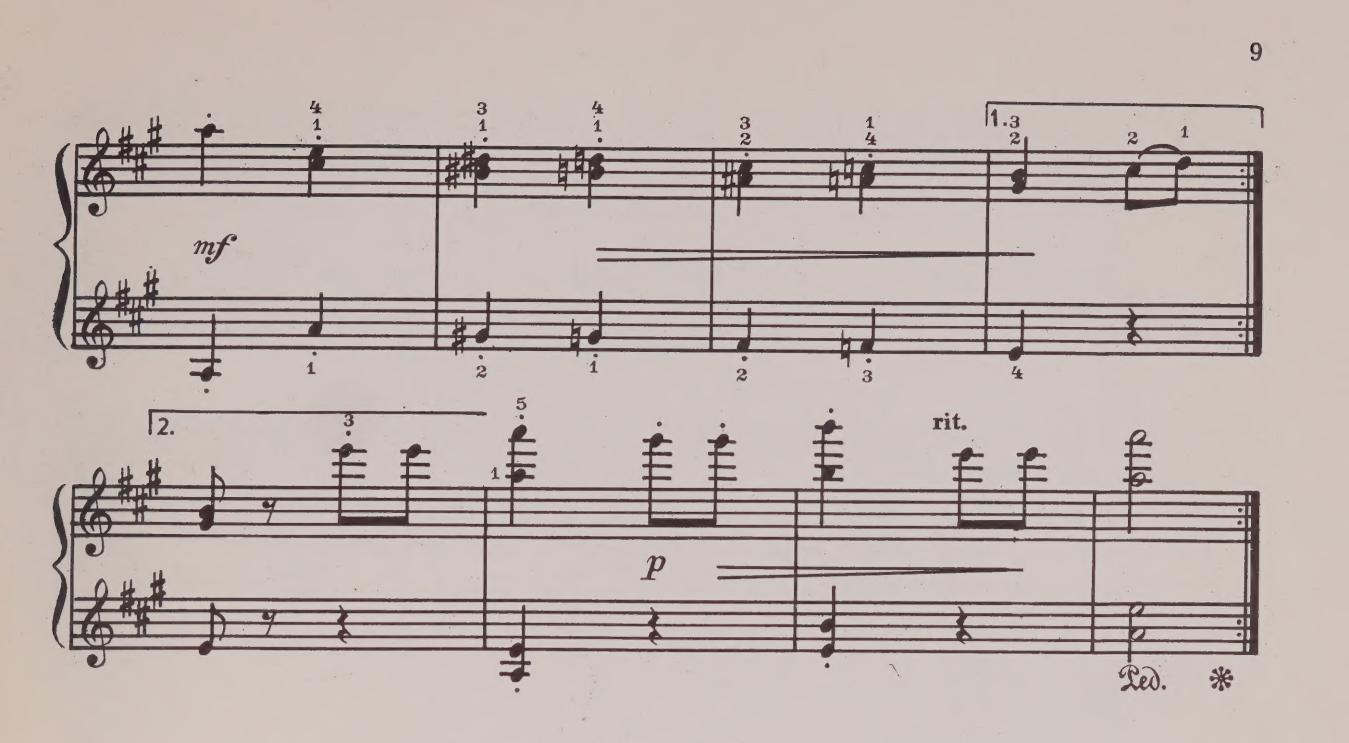

ОСЕНЬЮ

Andante espressivo

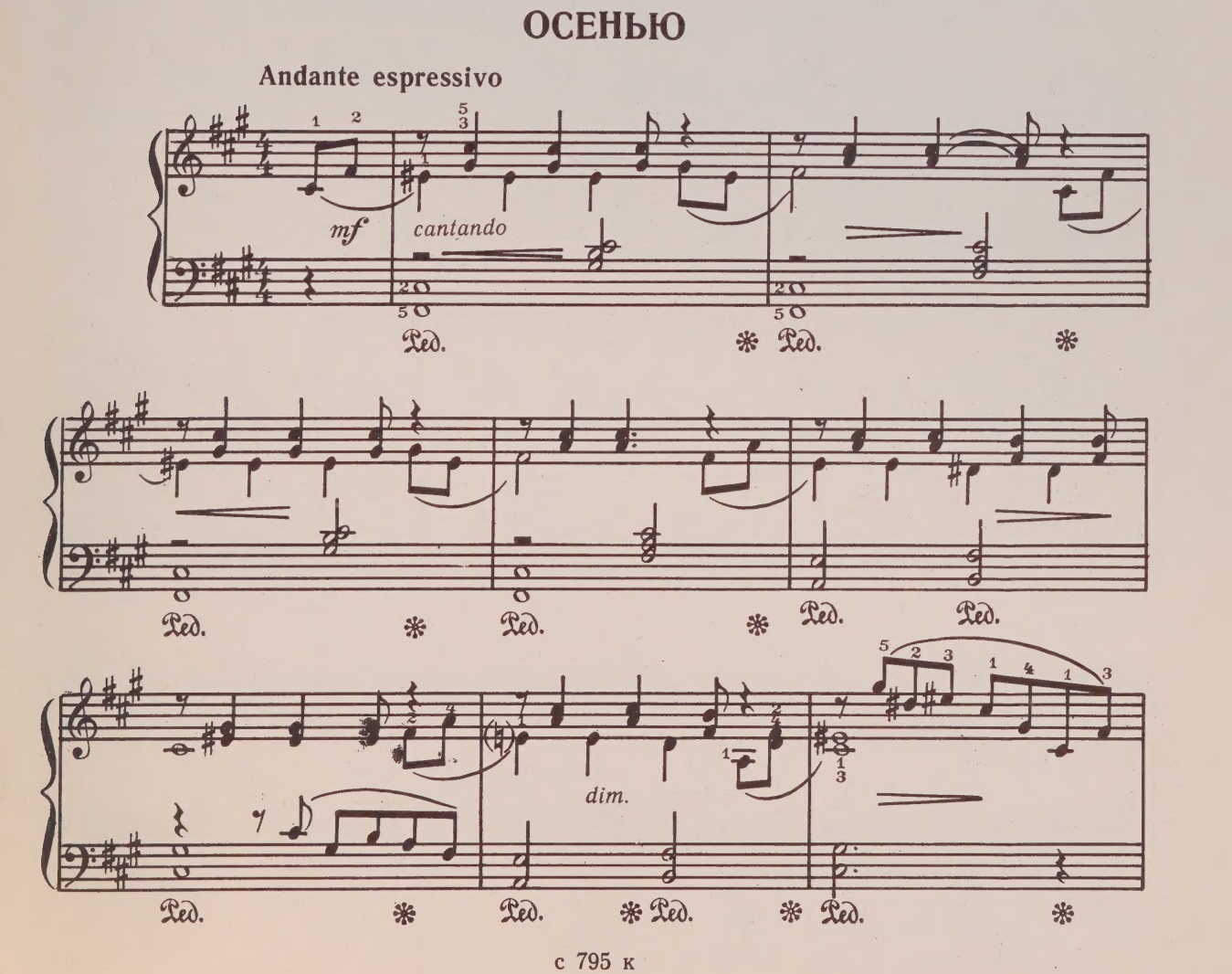

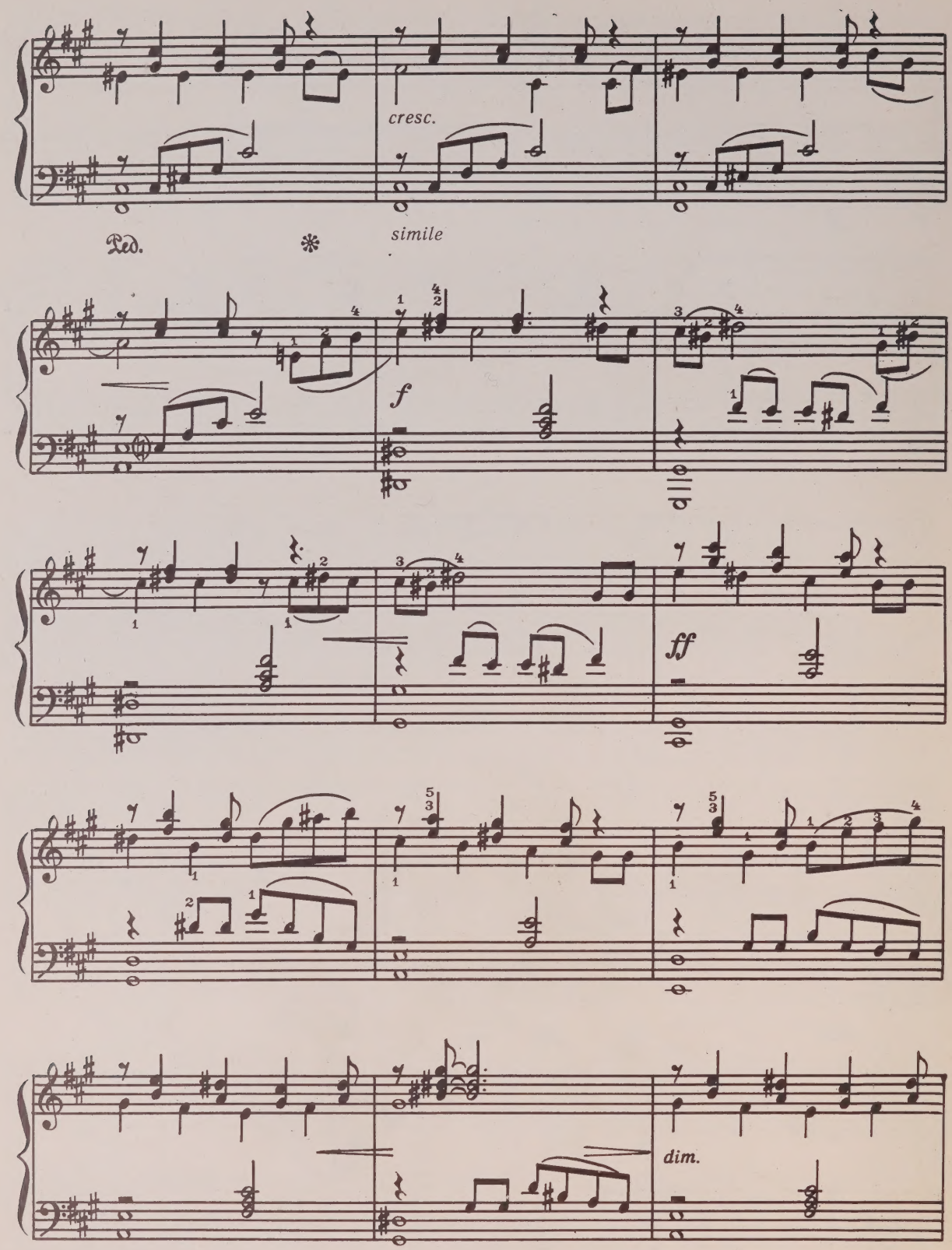
cresc.
simile
Ped.
f
ff
dim.

Tempo I

mp

mf

rit.

pp

НА ПРАЗДНИКЕ ФИЗКУЛЬТУРЫ

Marciale

mp

mf

f

Ped. * Ped. *

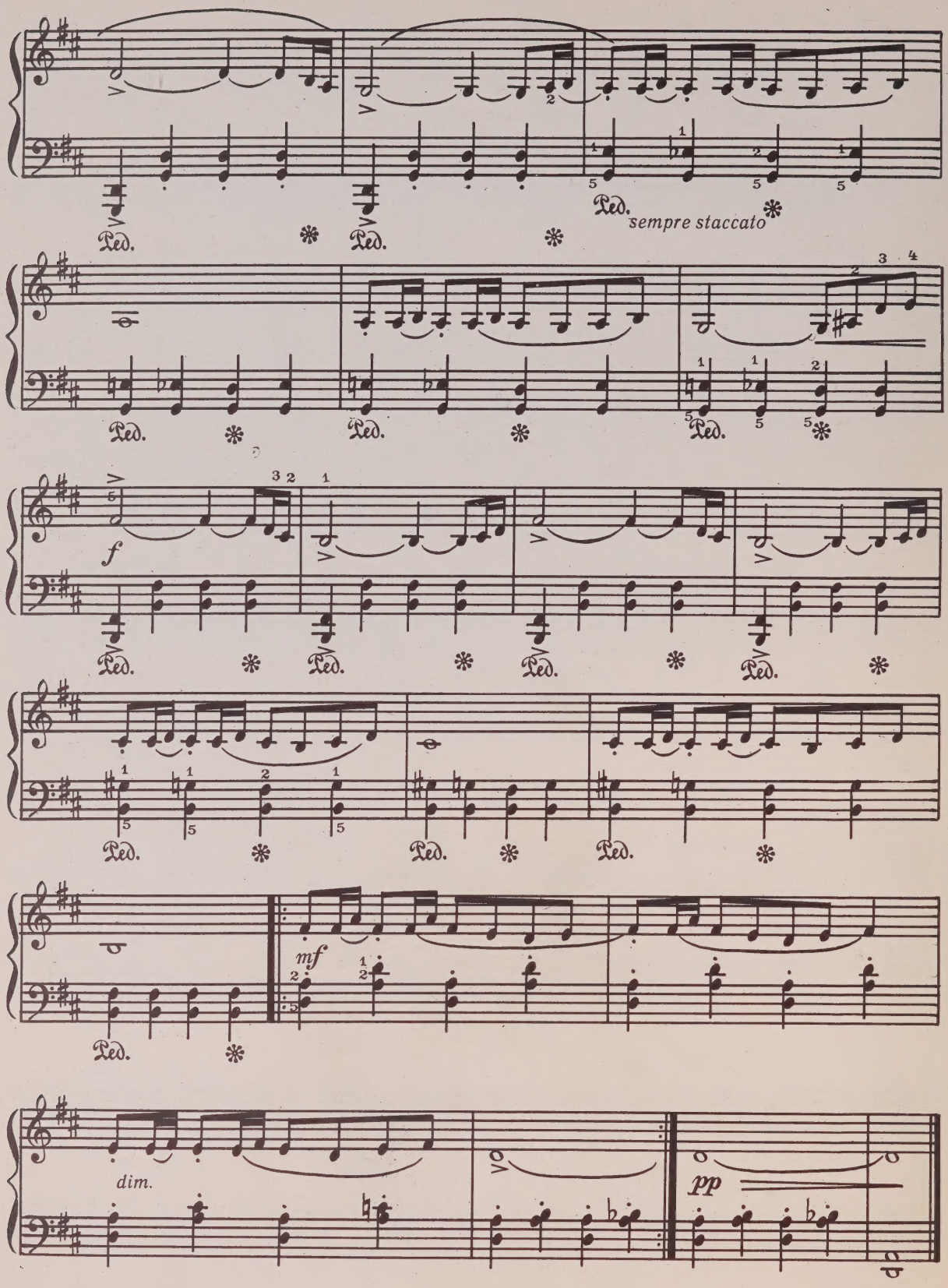
sempre staccato
f
mf
dim.
pp

МЕЛОДИЯ

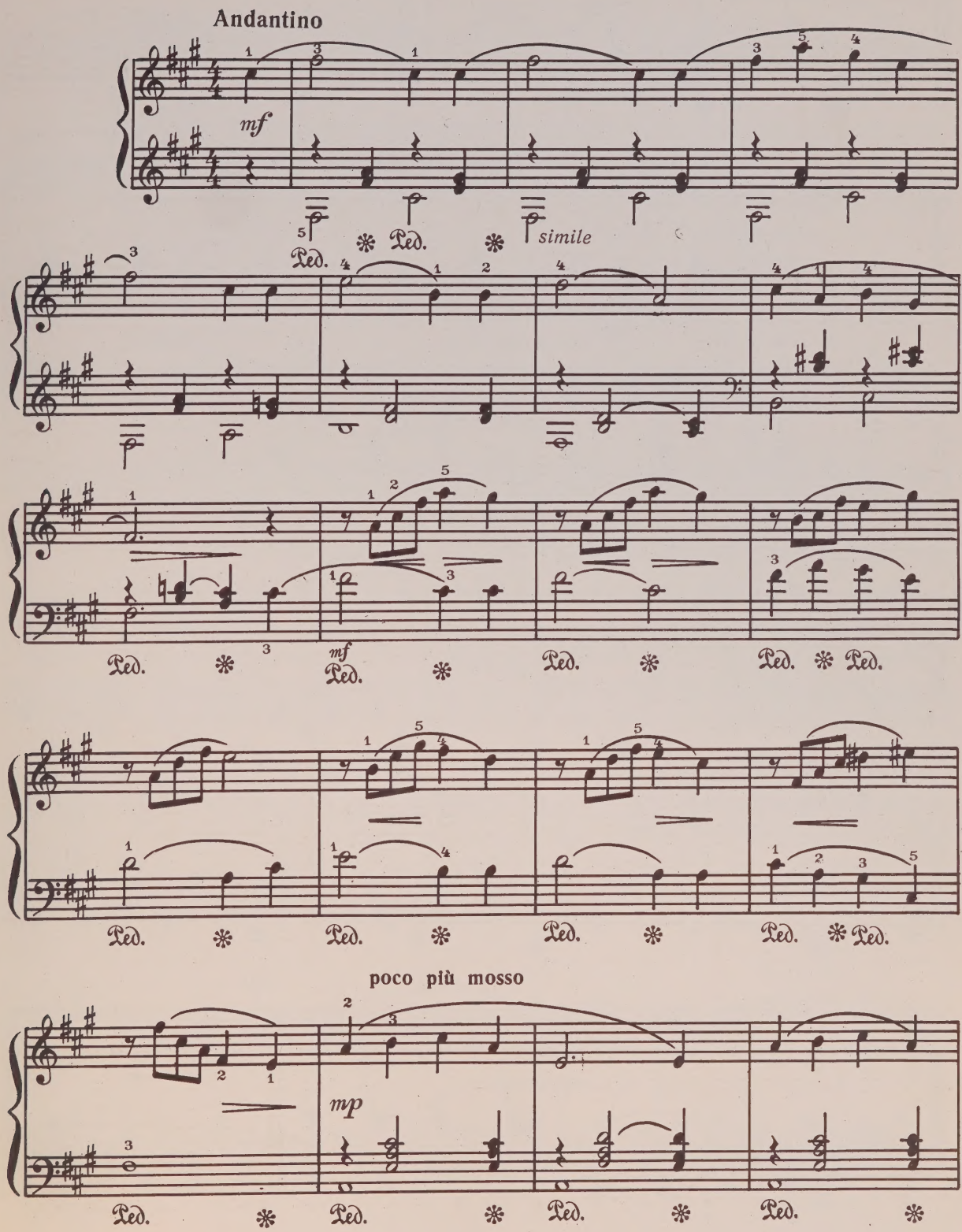

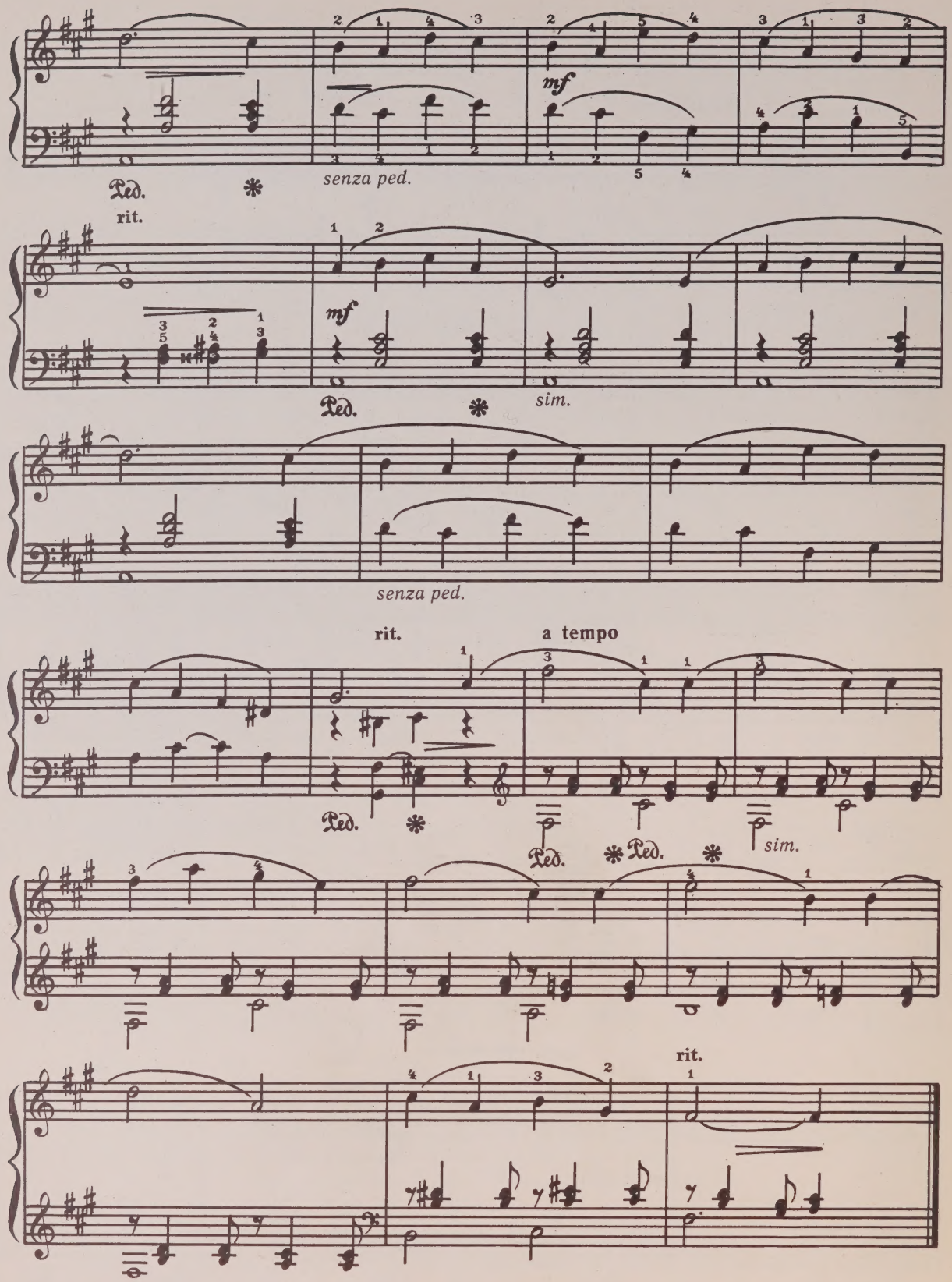
Ped.
senza ped.
mf
rit.
mf
Ped.
sim.
senza ped.
rit.
a tempo
Ped.
Ped.
Ped.
sim.
rit.

В КЛАССИЧЕСКОМ СТИЛЕ

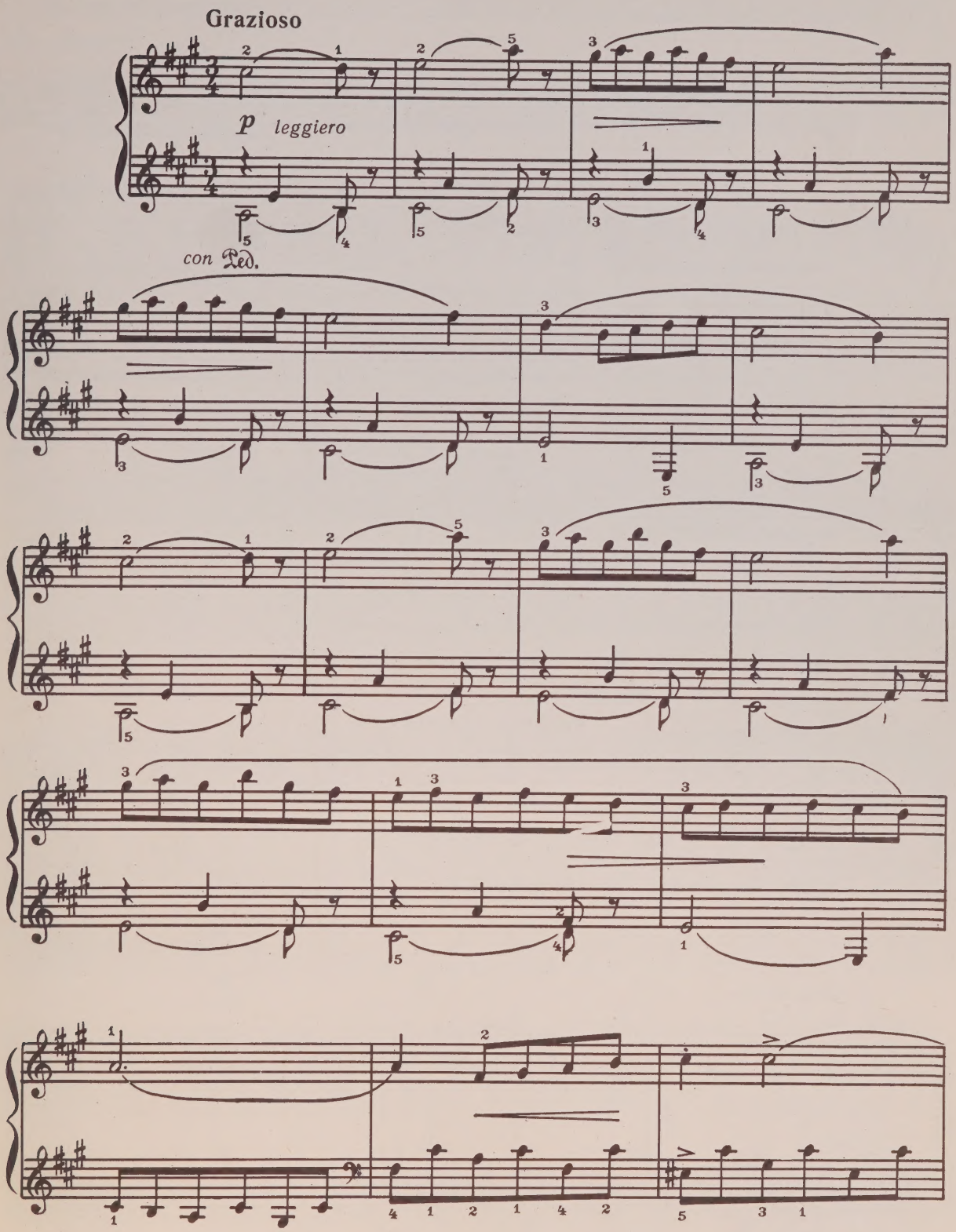

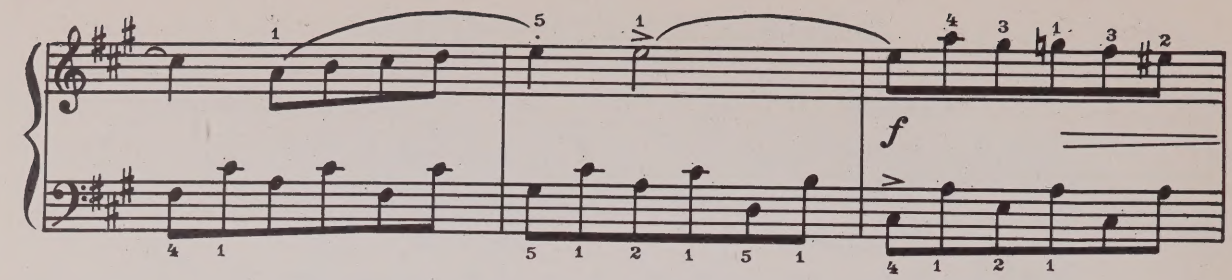

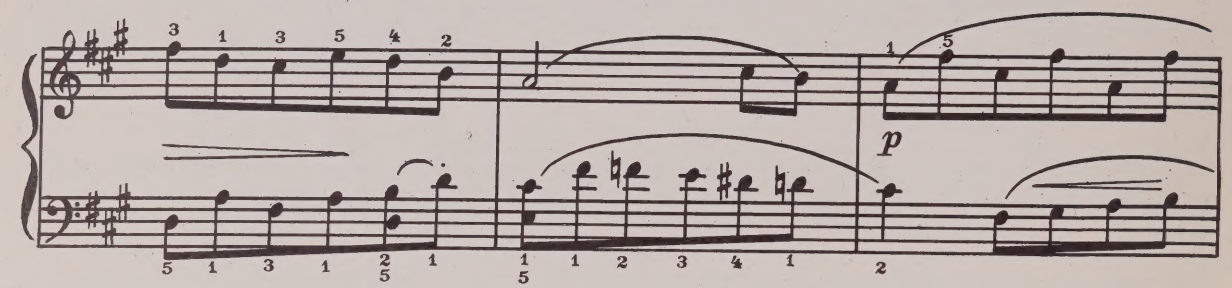

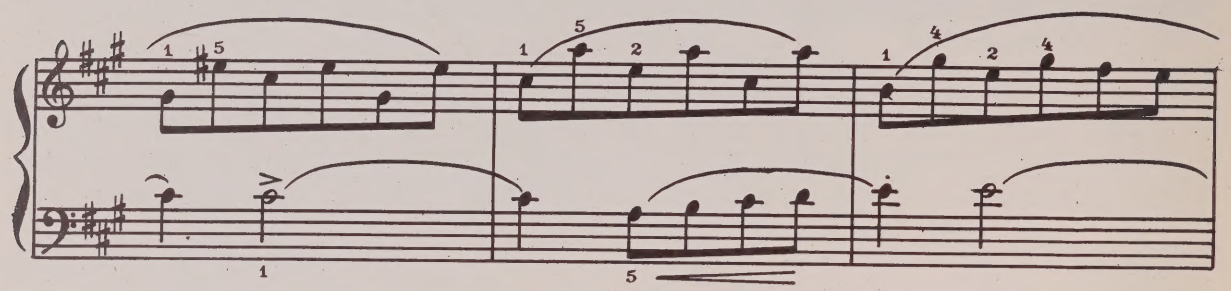

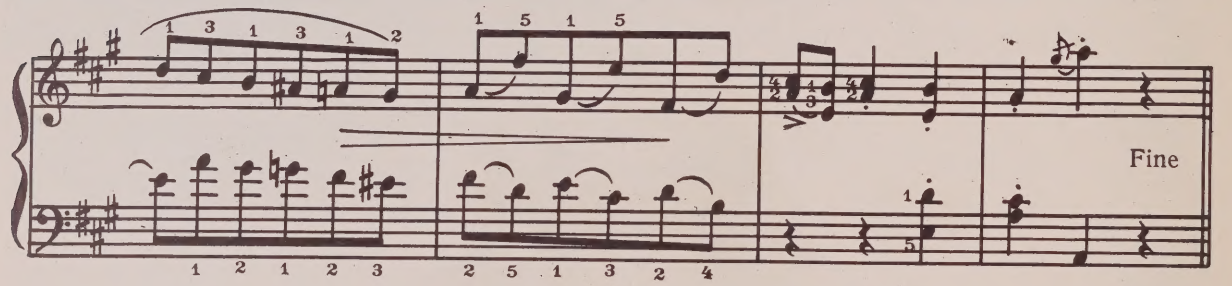

Trio

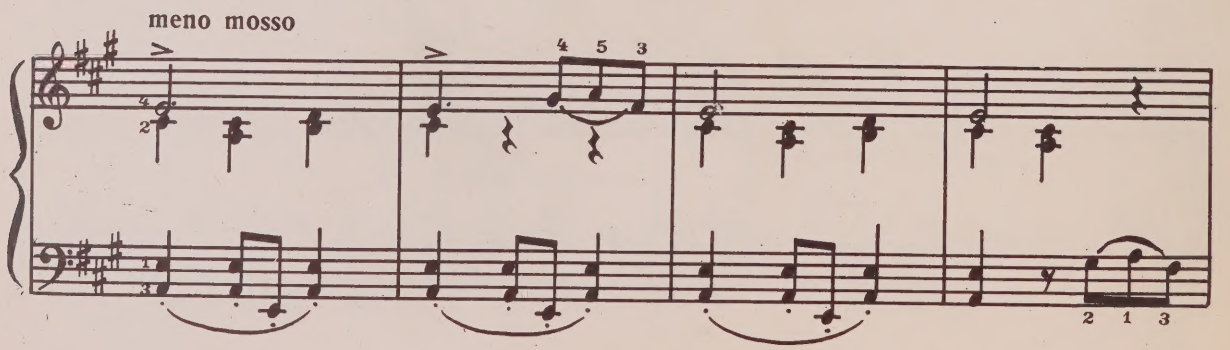

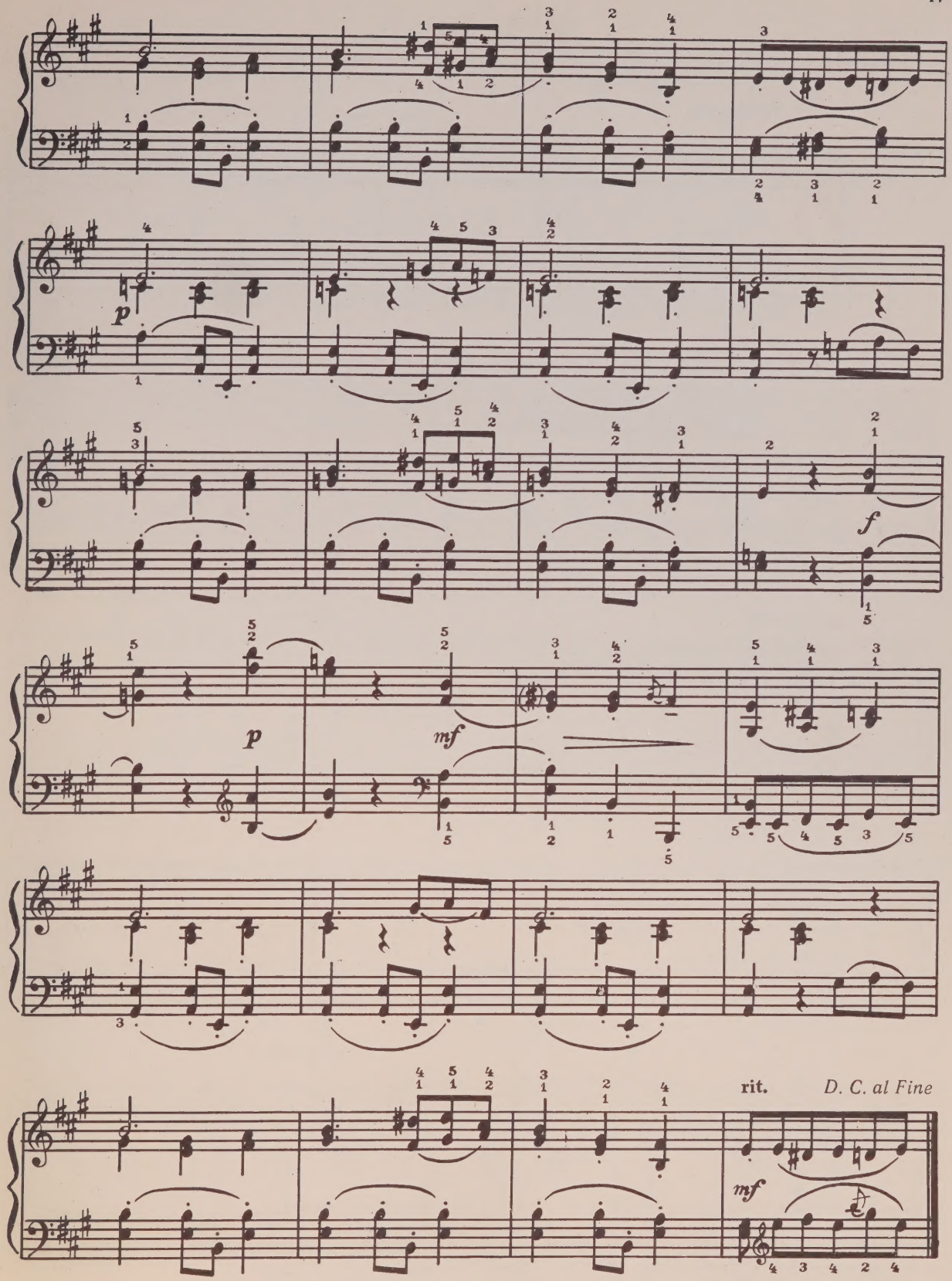
p
f
p
mf
rit.
D. C. al Fine
mf

ЖАВОРОНОК

(вариации на латышскую народную песню)

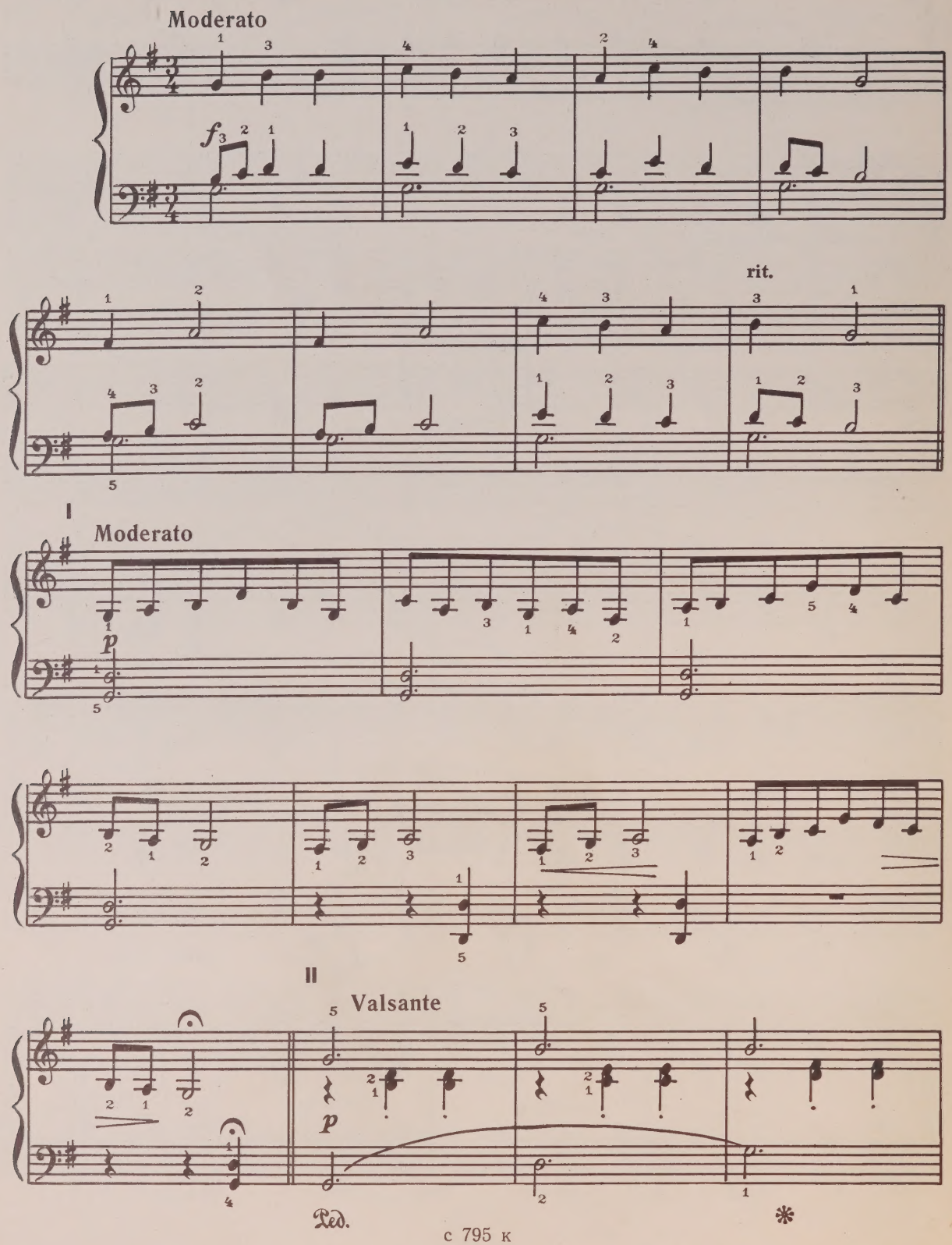

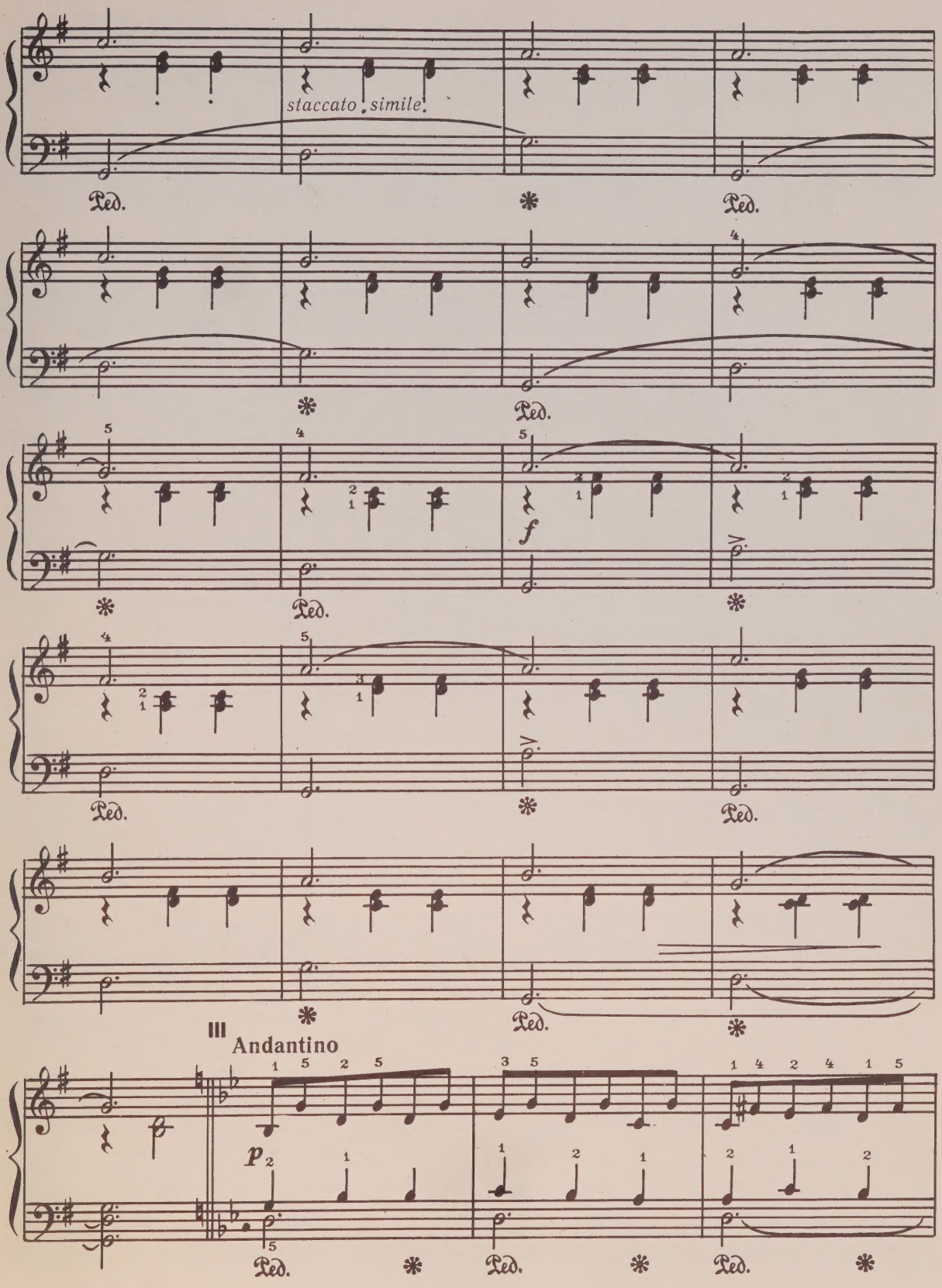
staccato simile
Ped.
III
Andantino
p
f

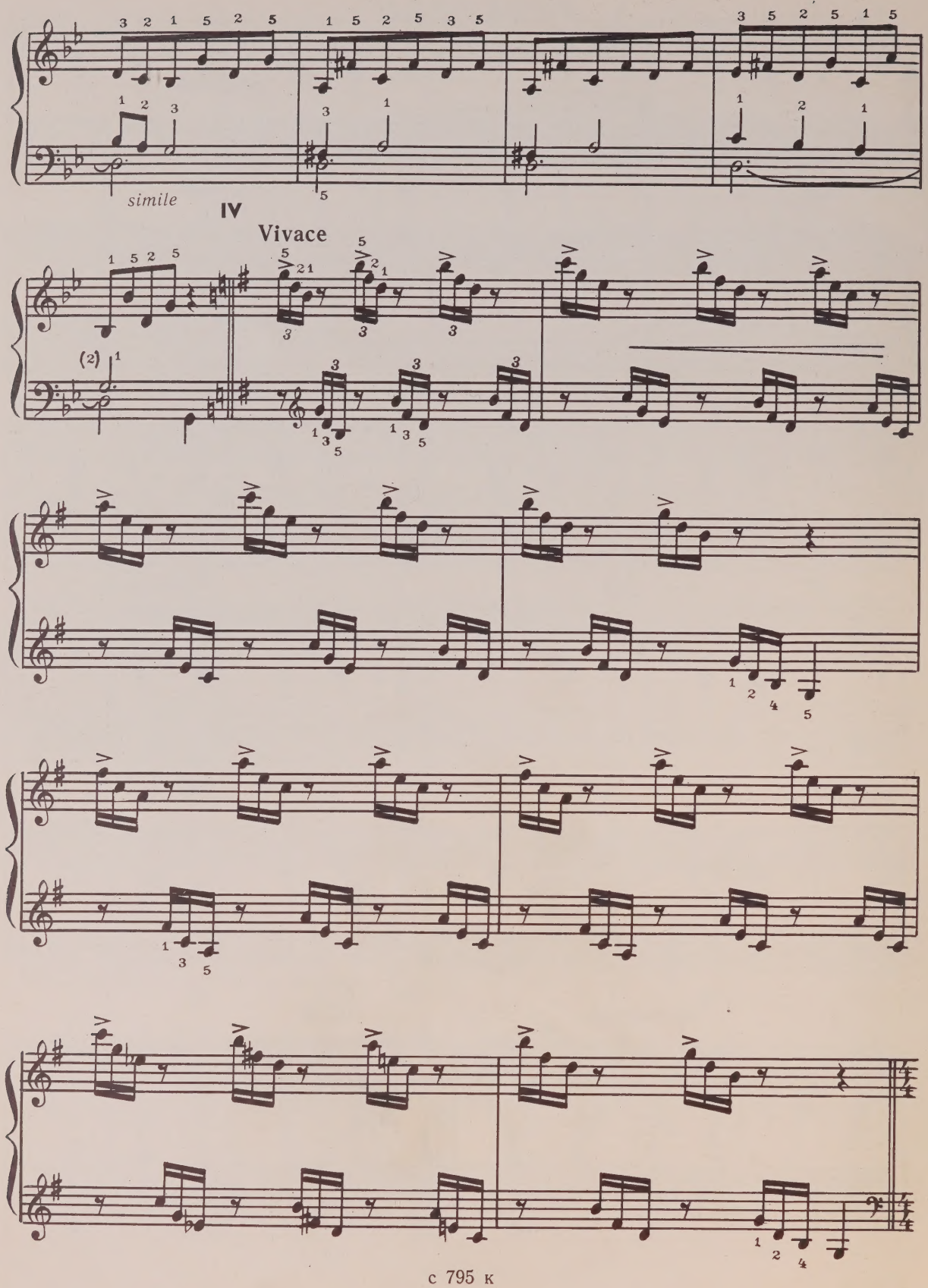
simile
IV
Vivace

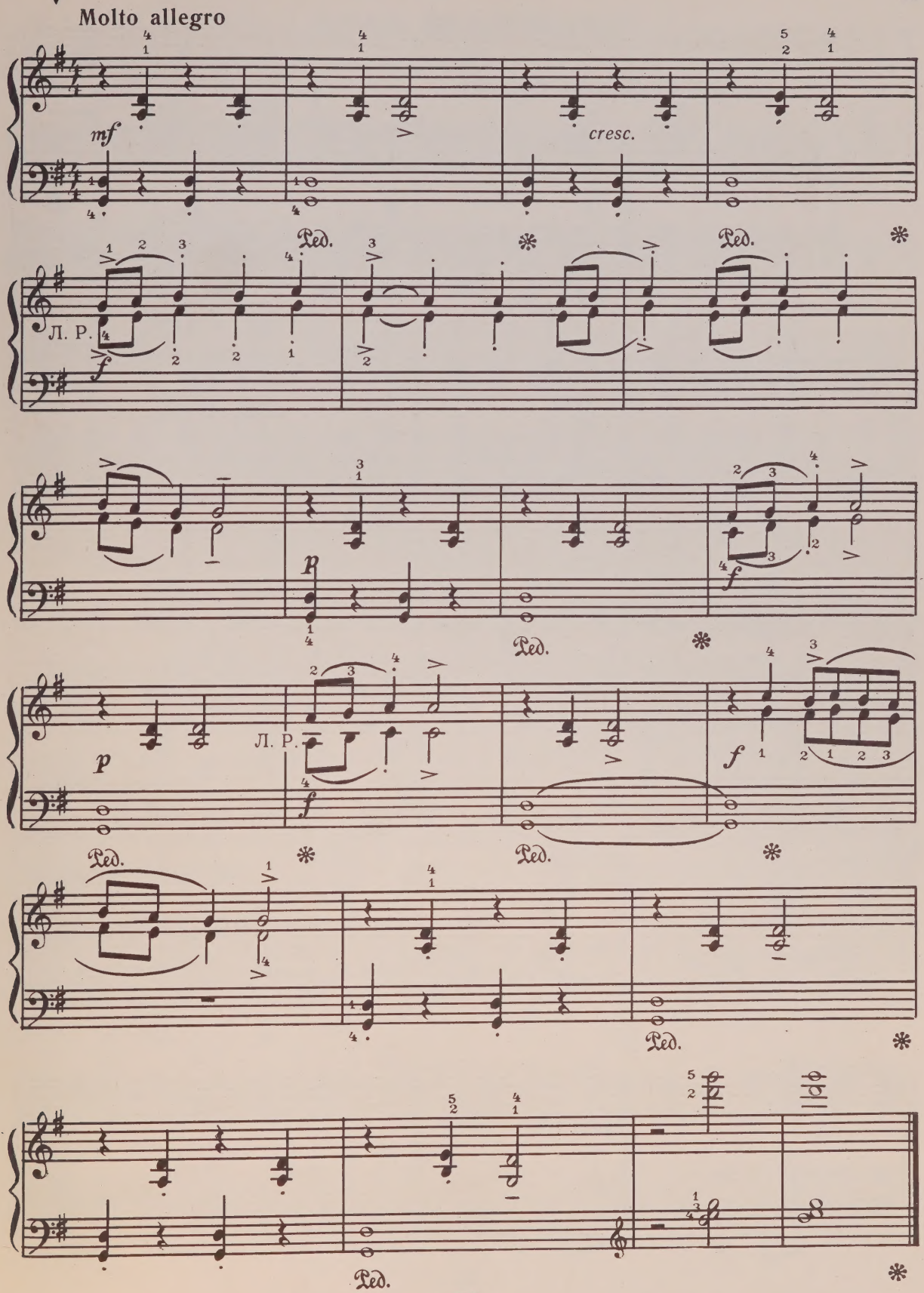
V
Molto allegro
mf
cresc.
Ped.
Л. Р.
f
p

ПИОНЕРСКИЙ МАРШ

Allegro giocoso, marciale

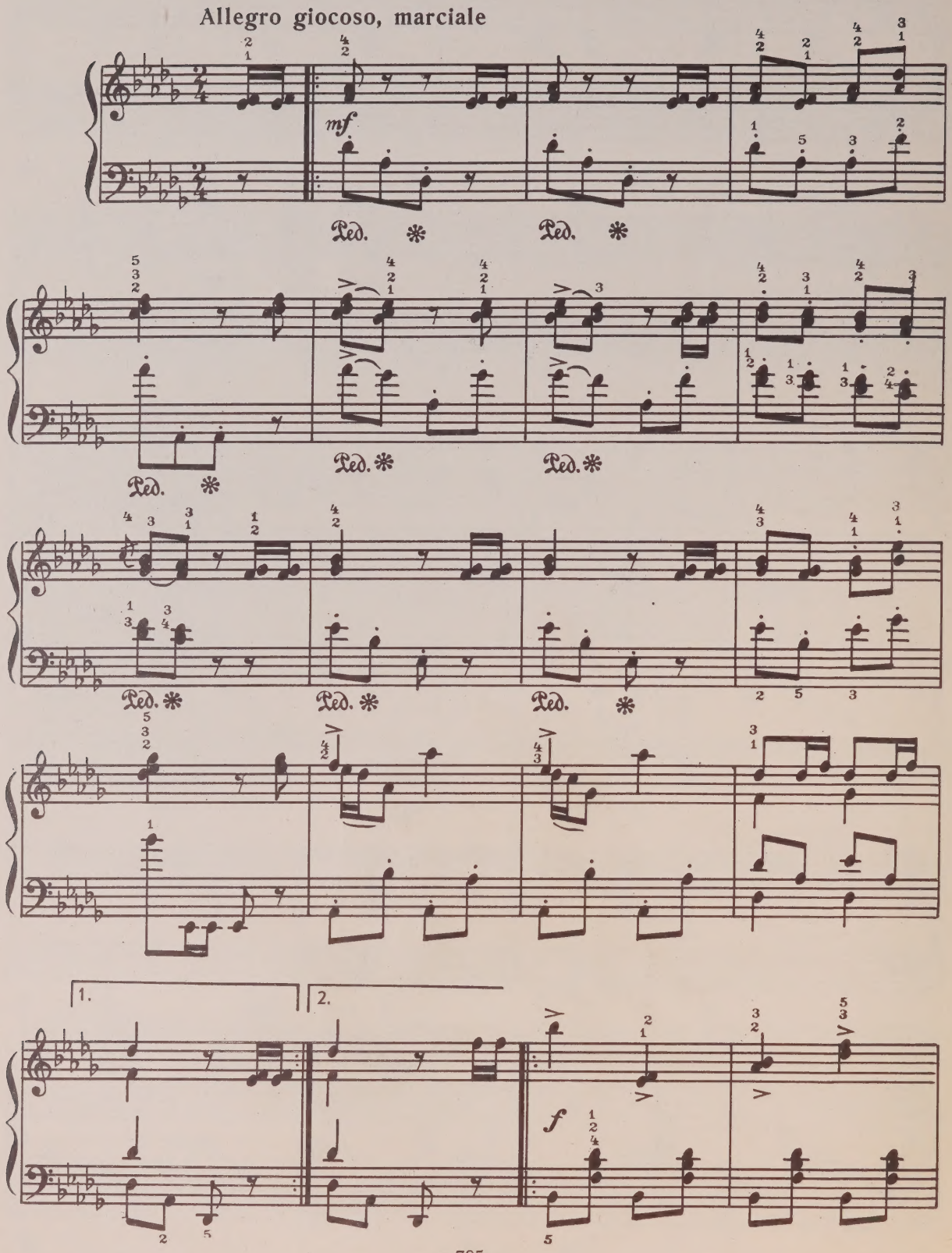

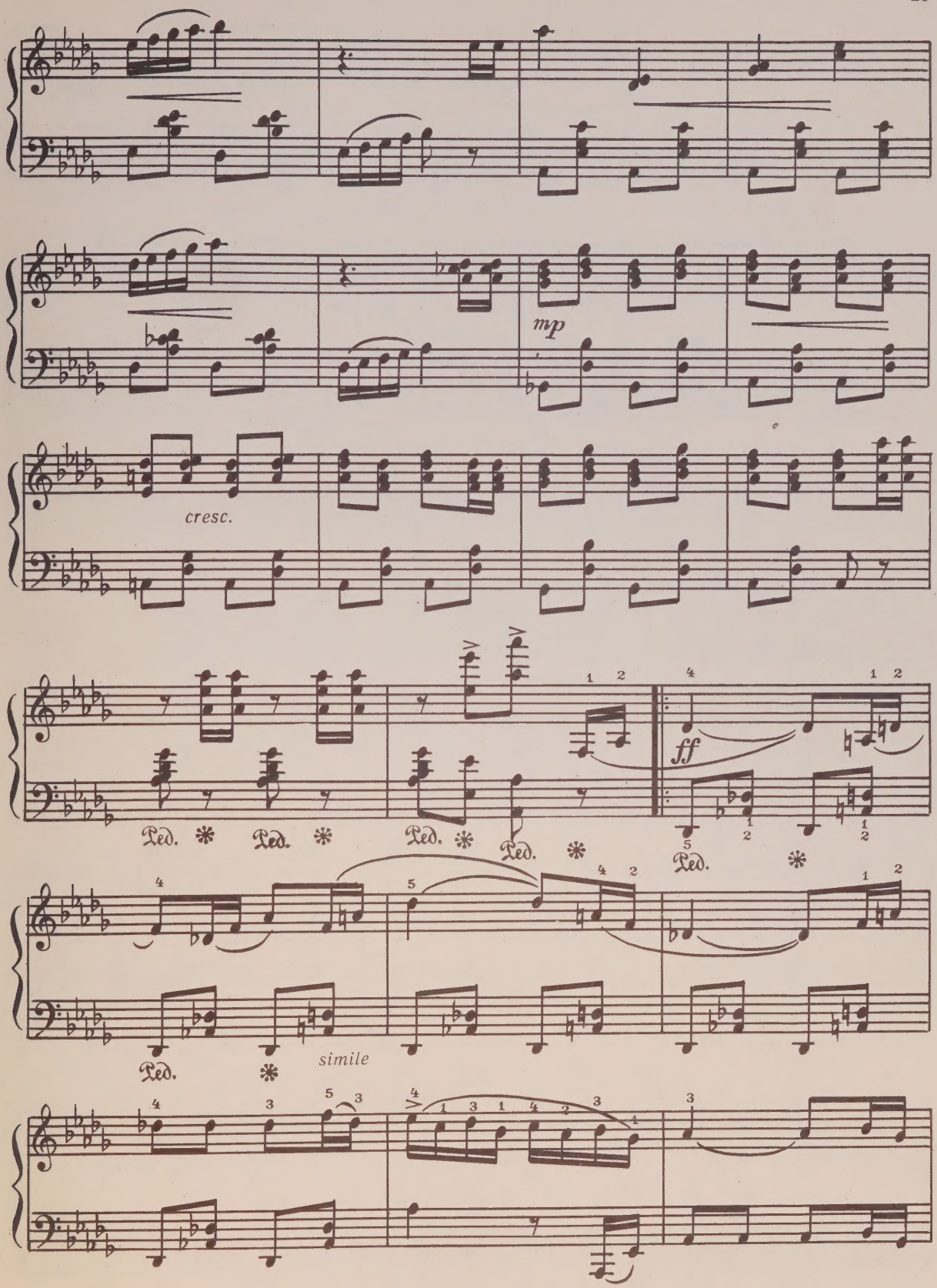
mp
cresc.
ff
Ped.
simile

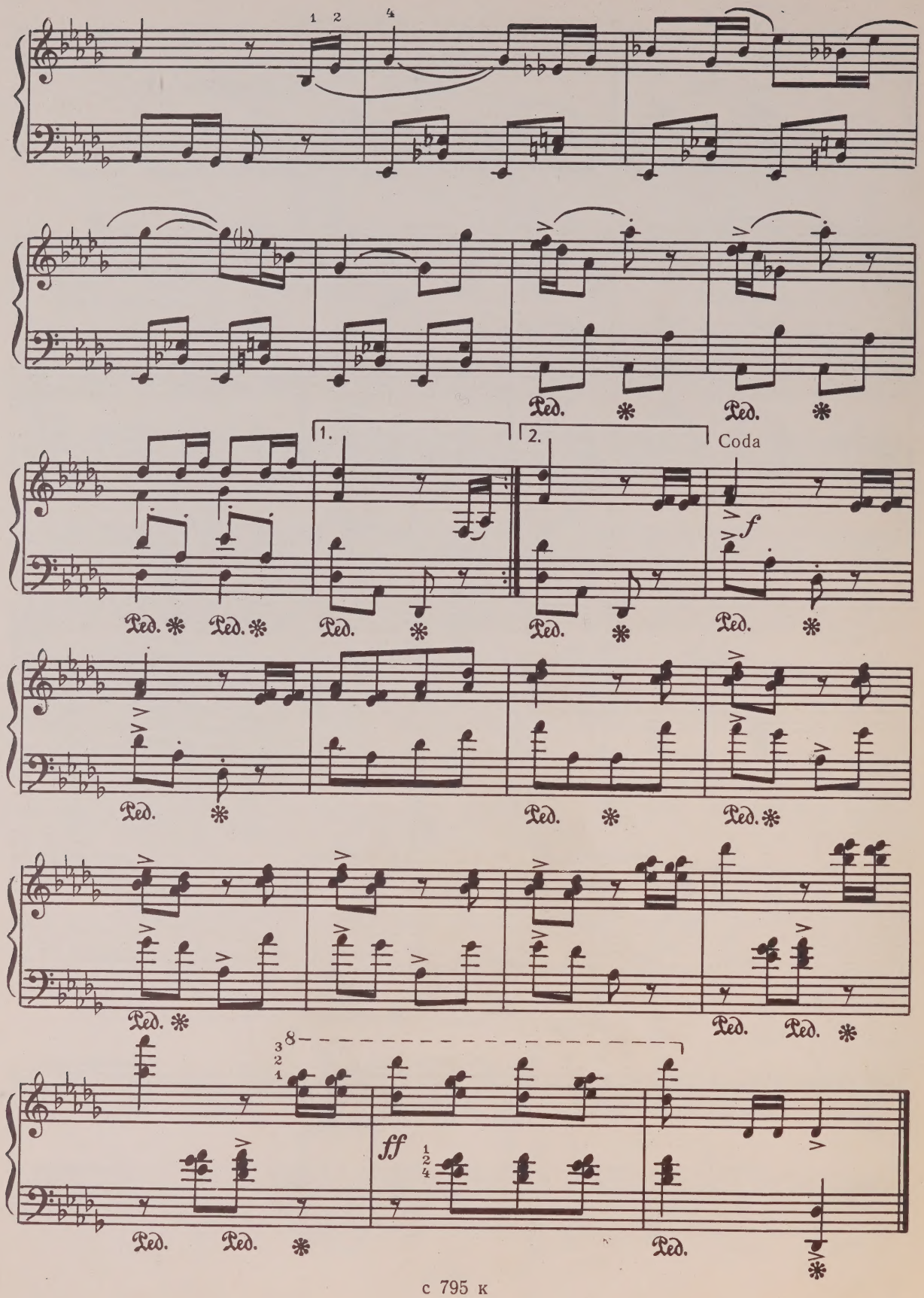
1 2
4
Ped.
1.
2.
Coda
f
ff

ГРАЦИОЗНАЯ ПОЛЬКА

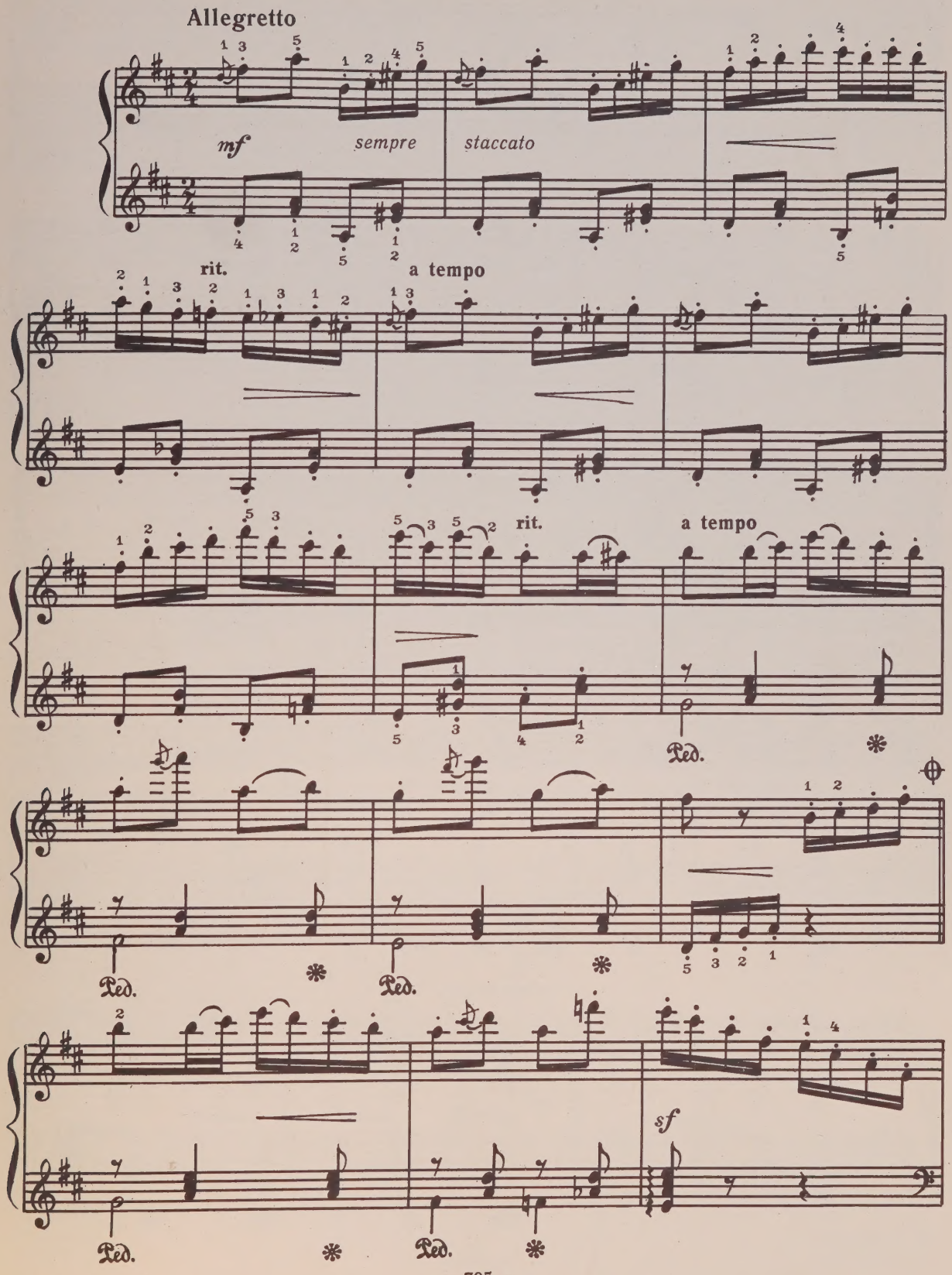

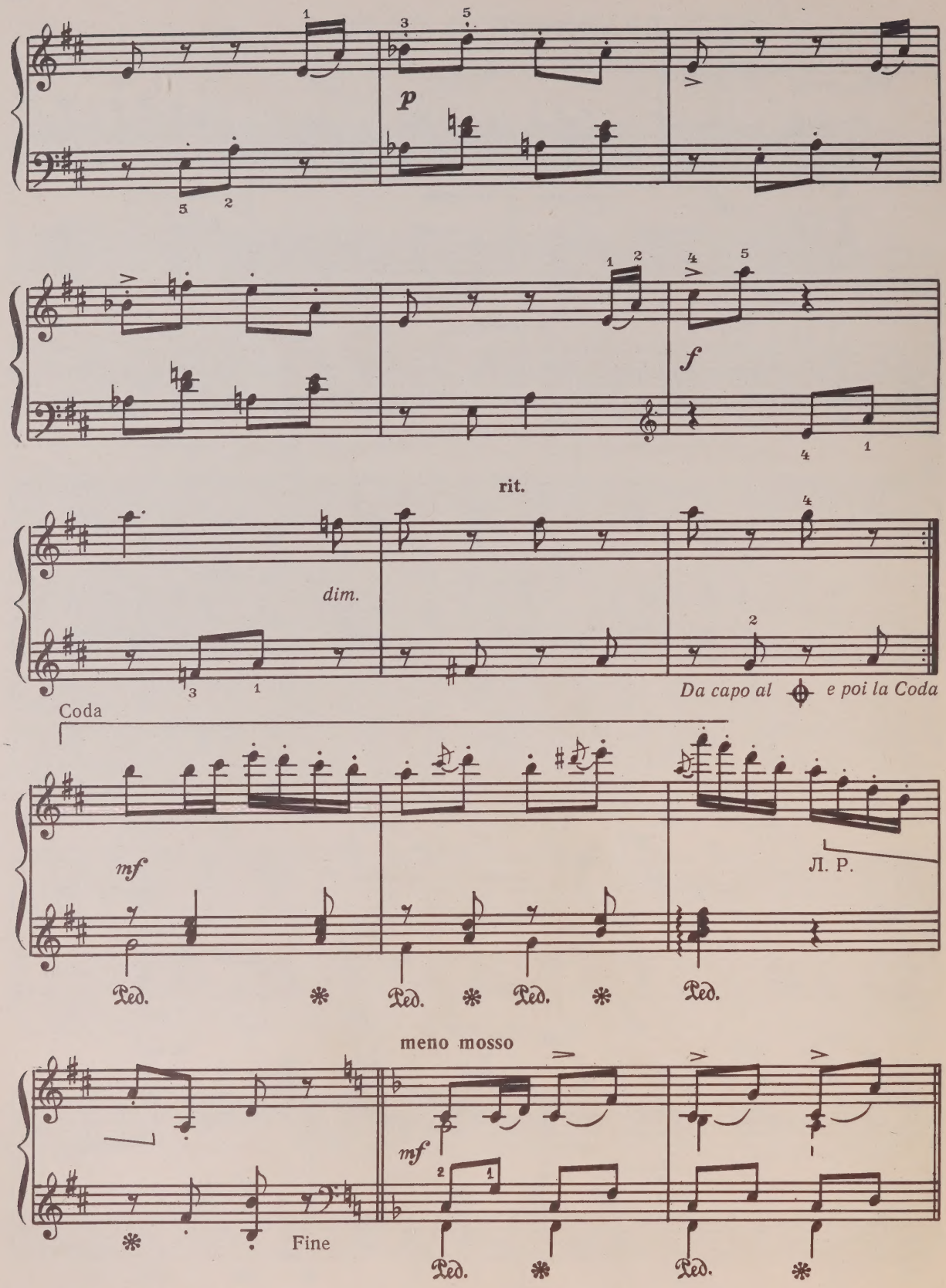
p
f
rit.
dim.
Da capo al
e poi la Coda
Coda
mf
Л. Р.
Ped.
meno mosso
mf
Fine

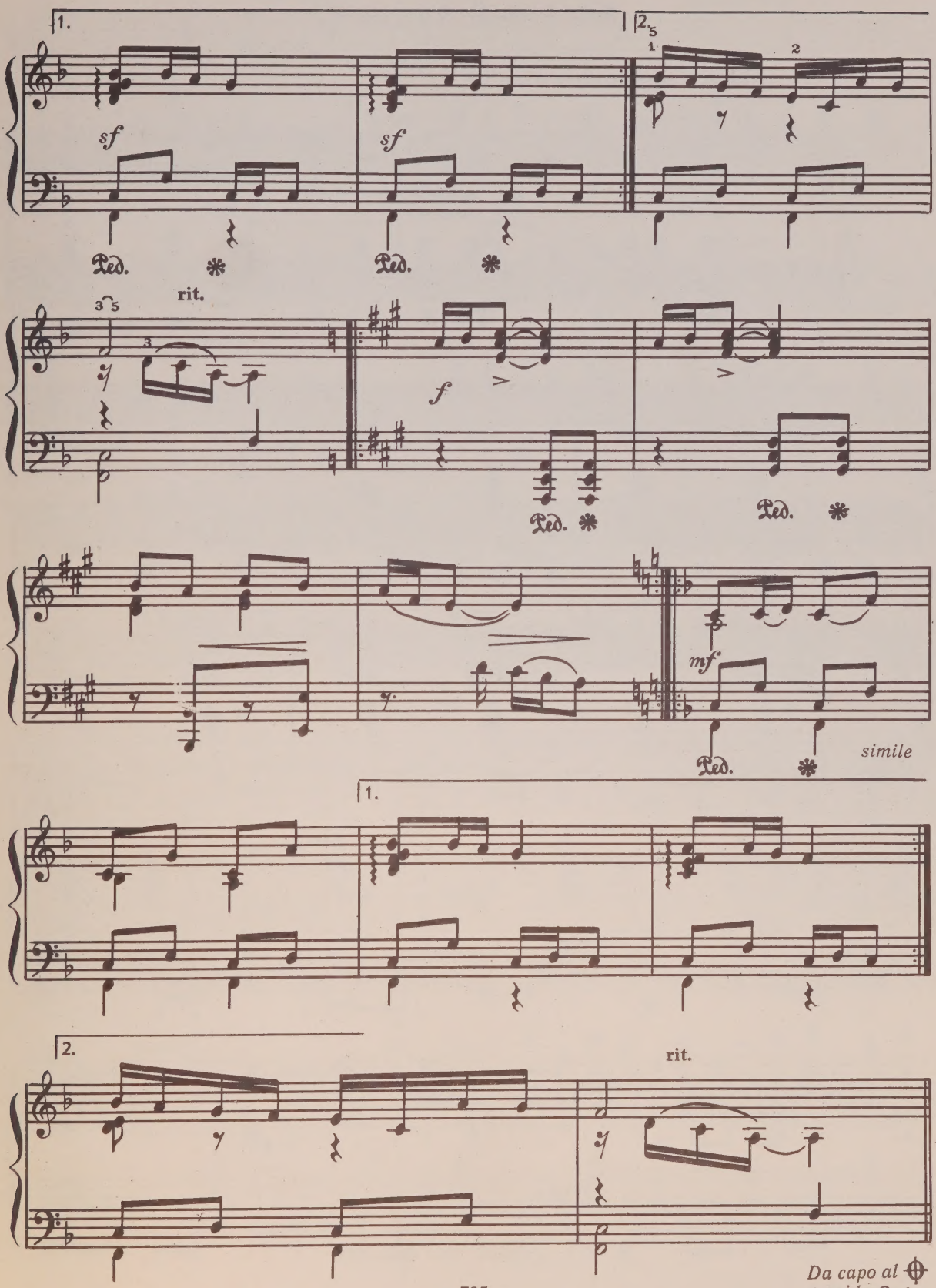
1.
2.
sf
sf
Ped.
Ped.
rit.
f
Ped.
Ped.
mf
Ped.
simile
1.
2.
rit.
Da capo al
e poi la Coda

ВЕСЕЛЫЙ ТУРИСТ

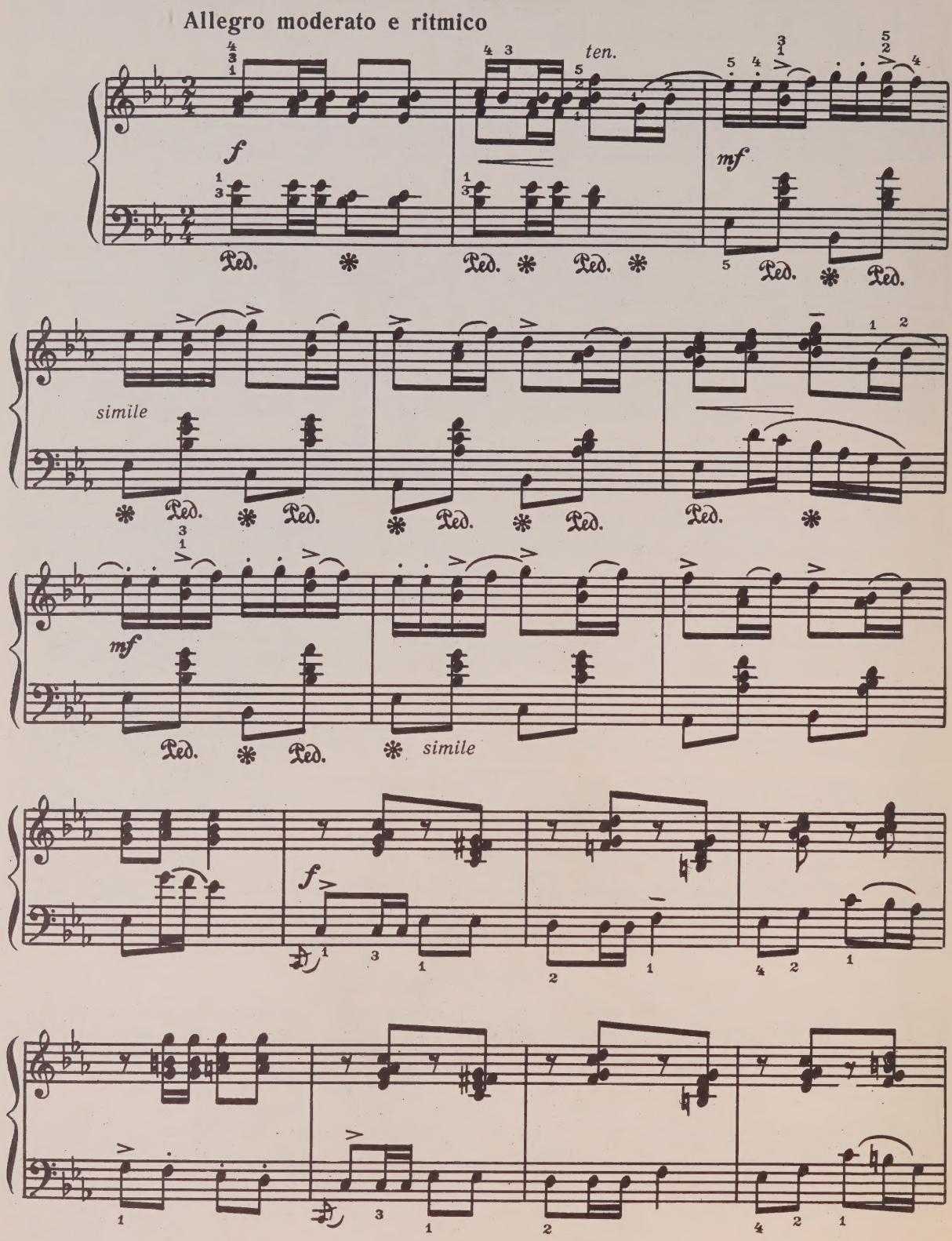

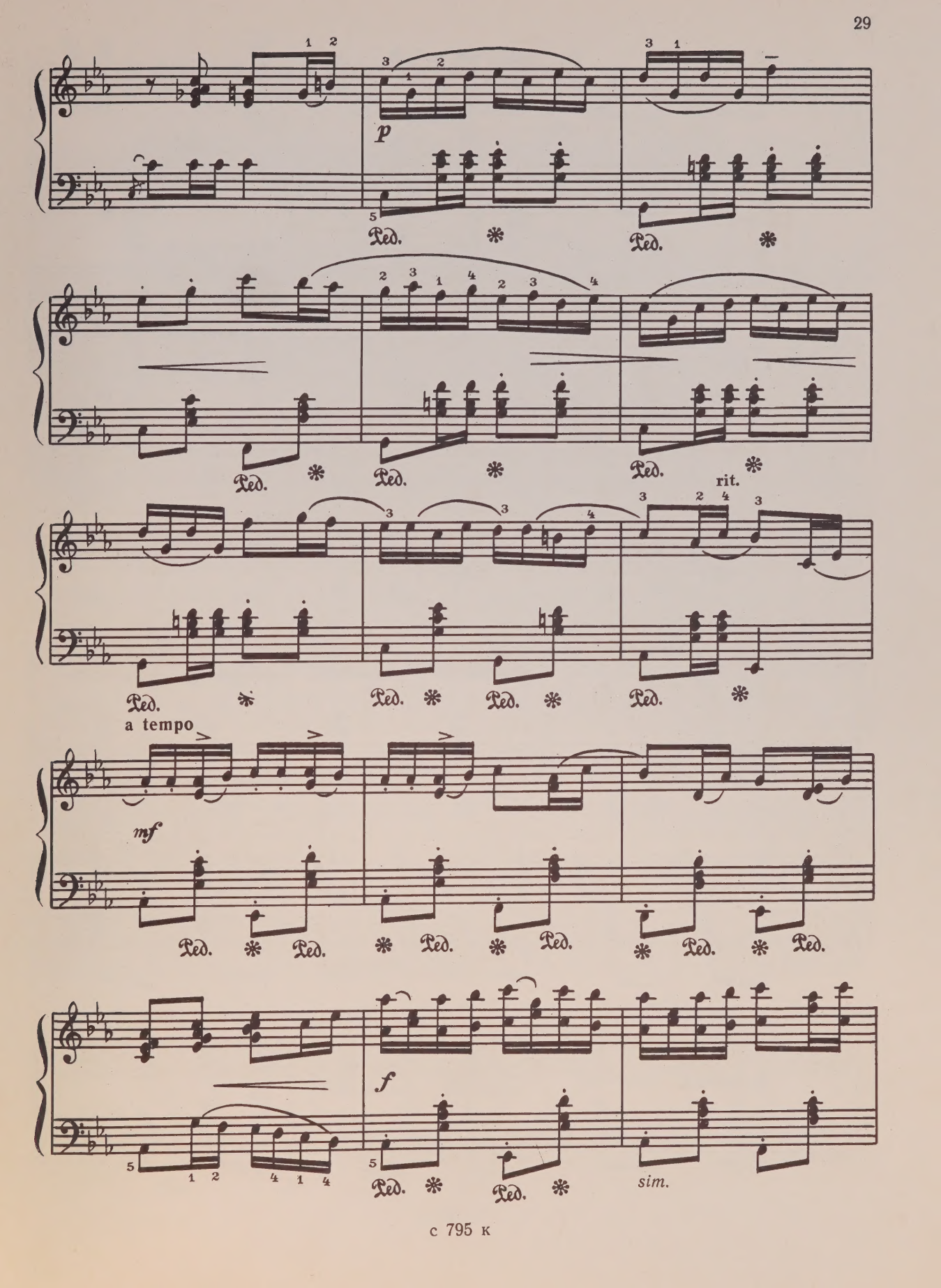
p
Ped.
rit.
a tempo
mf
f
sim.

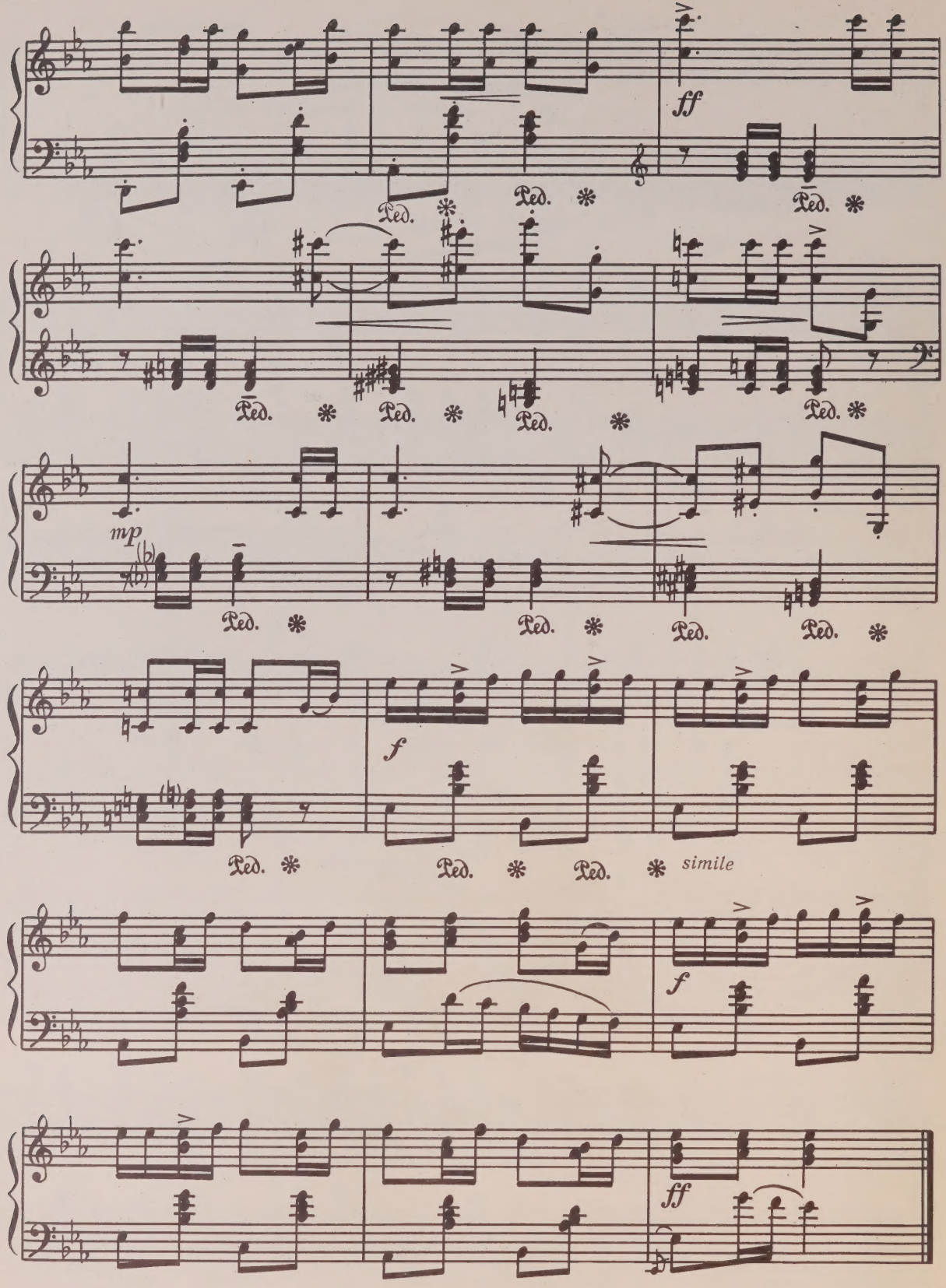
ff
Ped.
mp
f
simile
f
ff

СОНАТИНА

I

Allegro

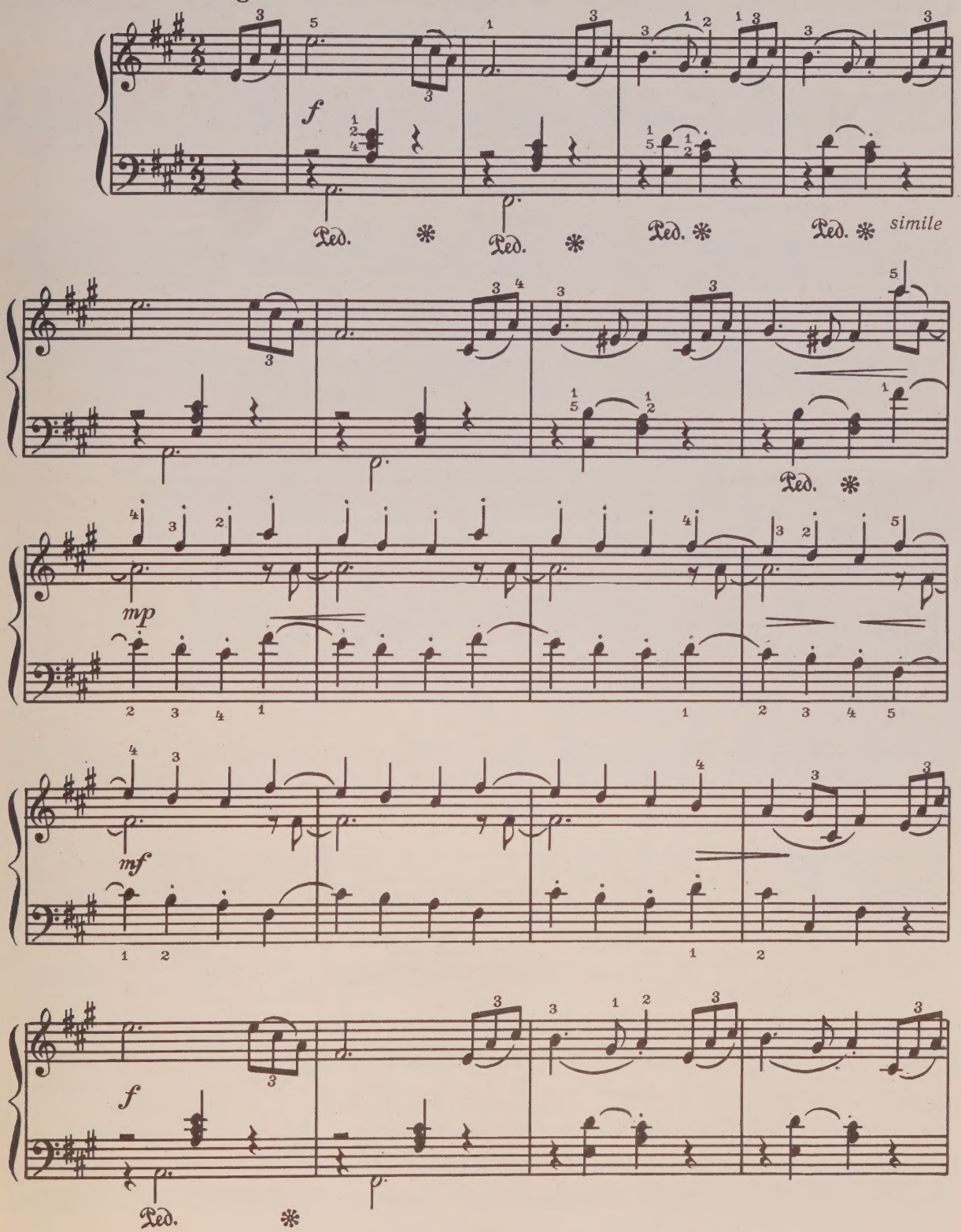

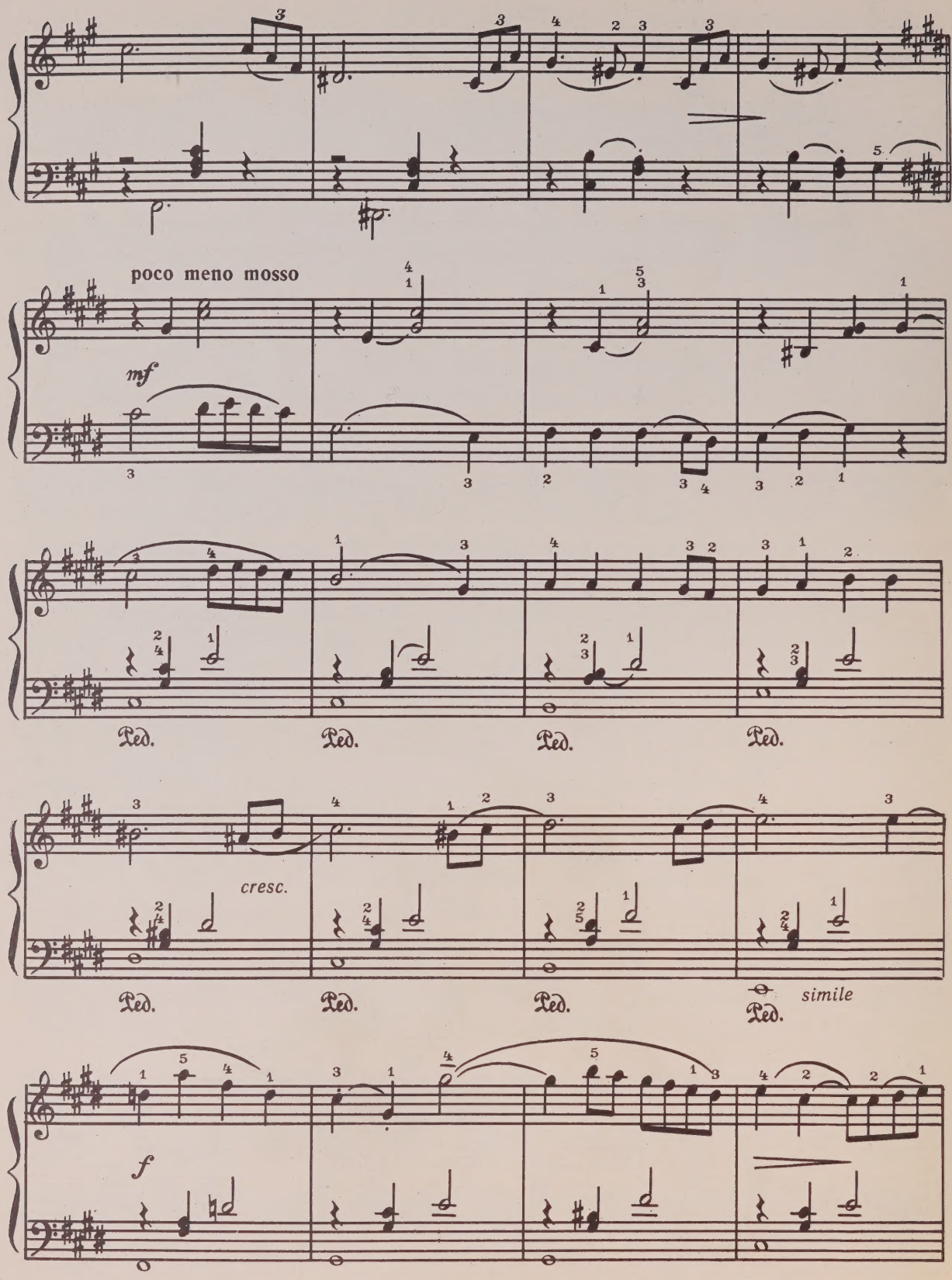
poco meno mosso
mf
Ped.
cresc.
simile
f

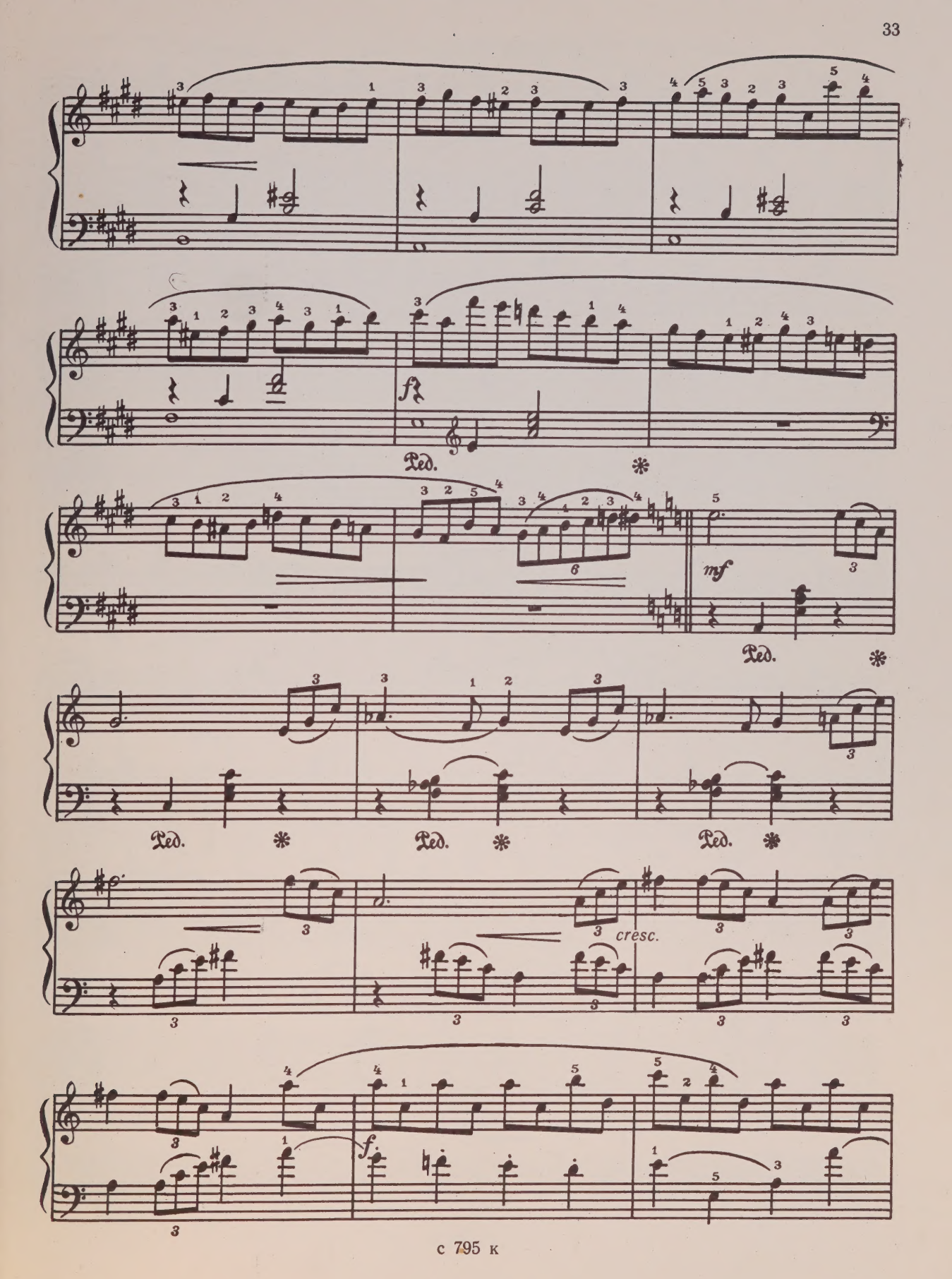
f
Ped.
mf
Ped.
Ped.
Ped.
Ped.
cresc.
f

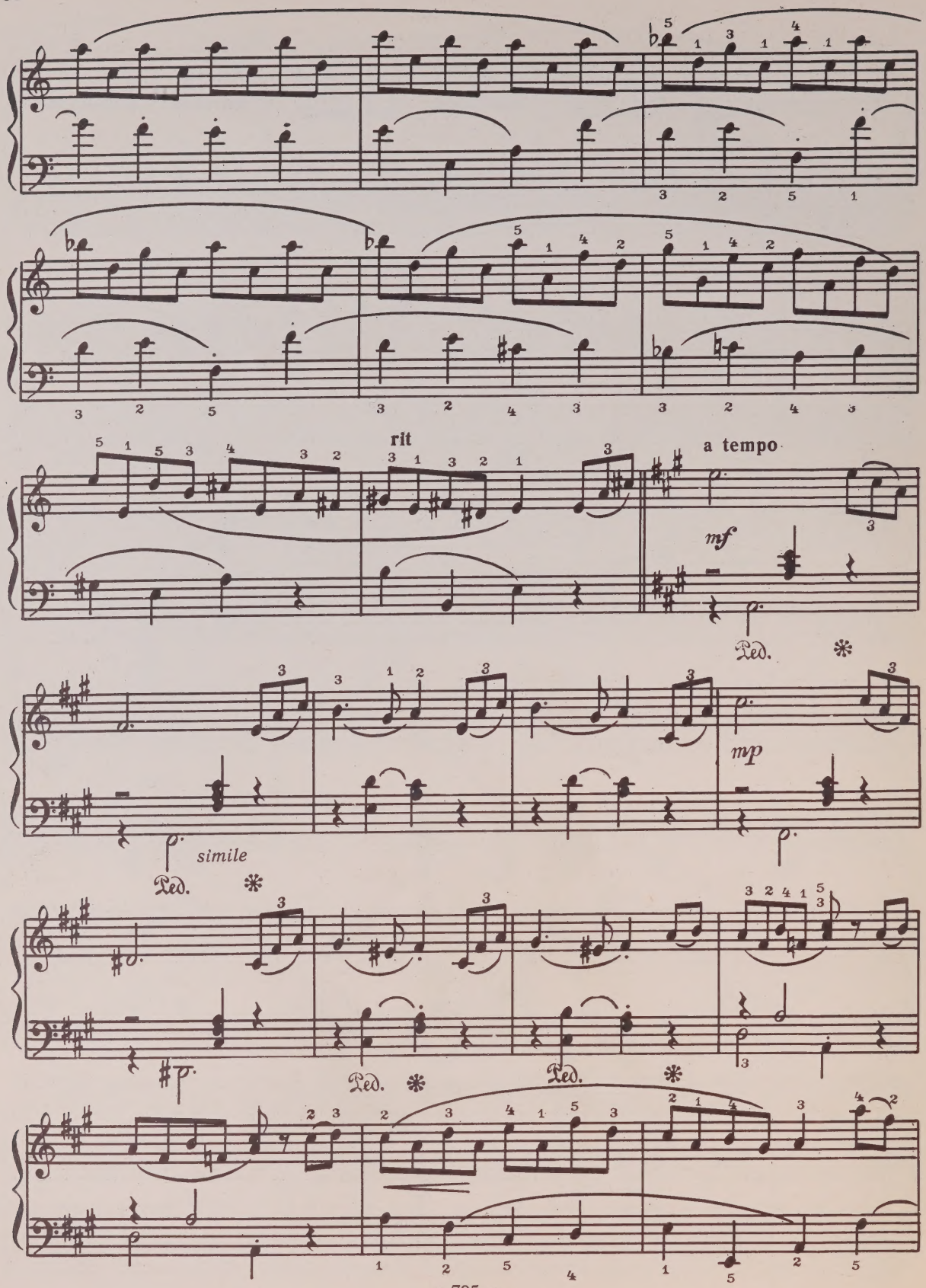
rit
a tempo
mf
Ped.
mp
simile
Ped.
Ped.
Ped.

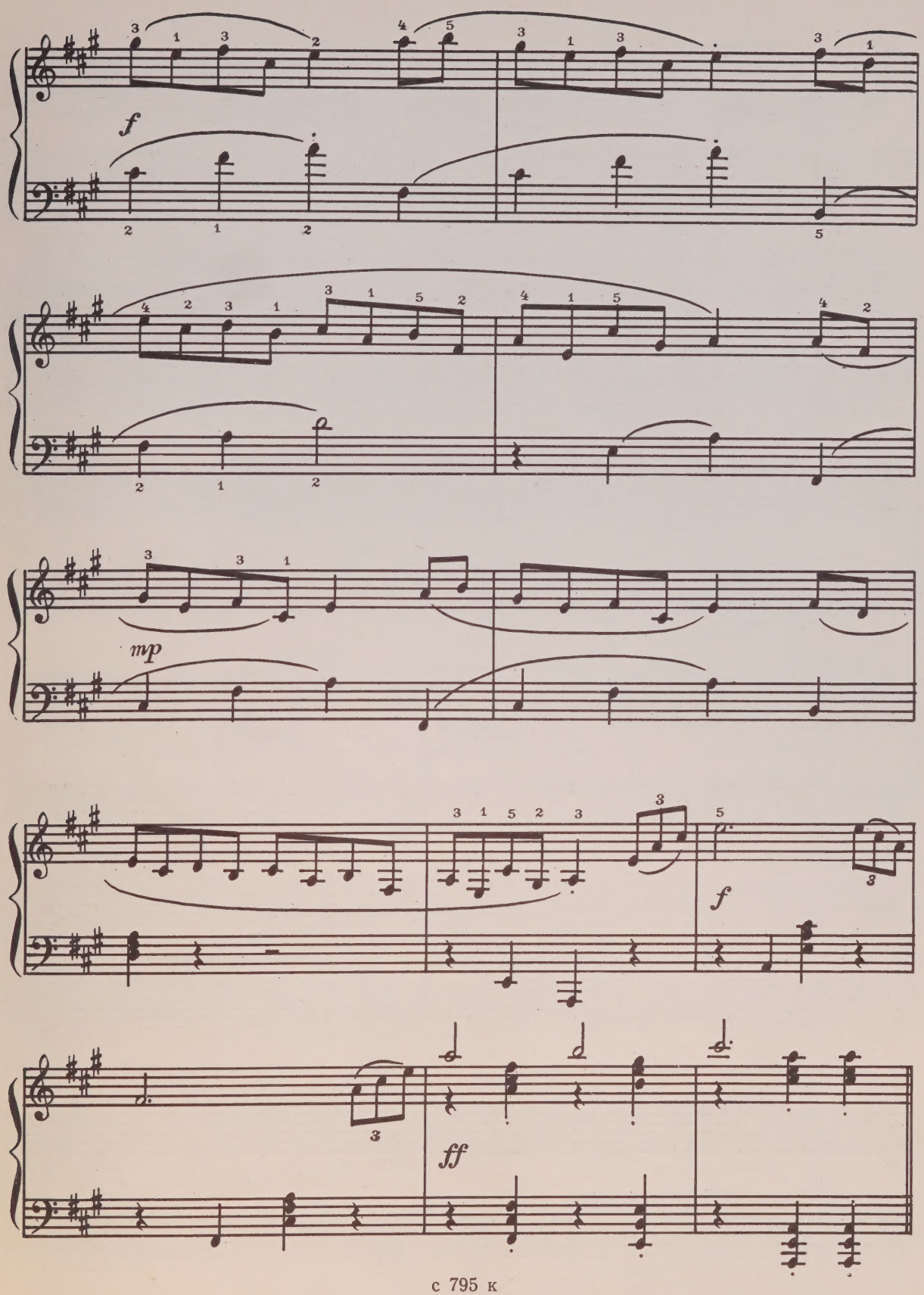
f
mp
f
ff

II

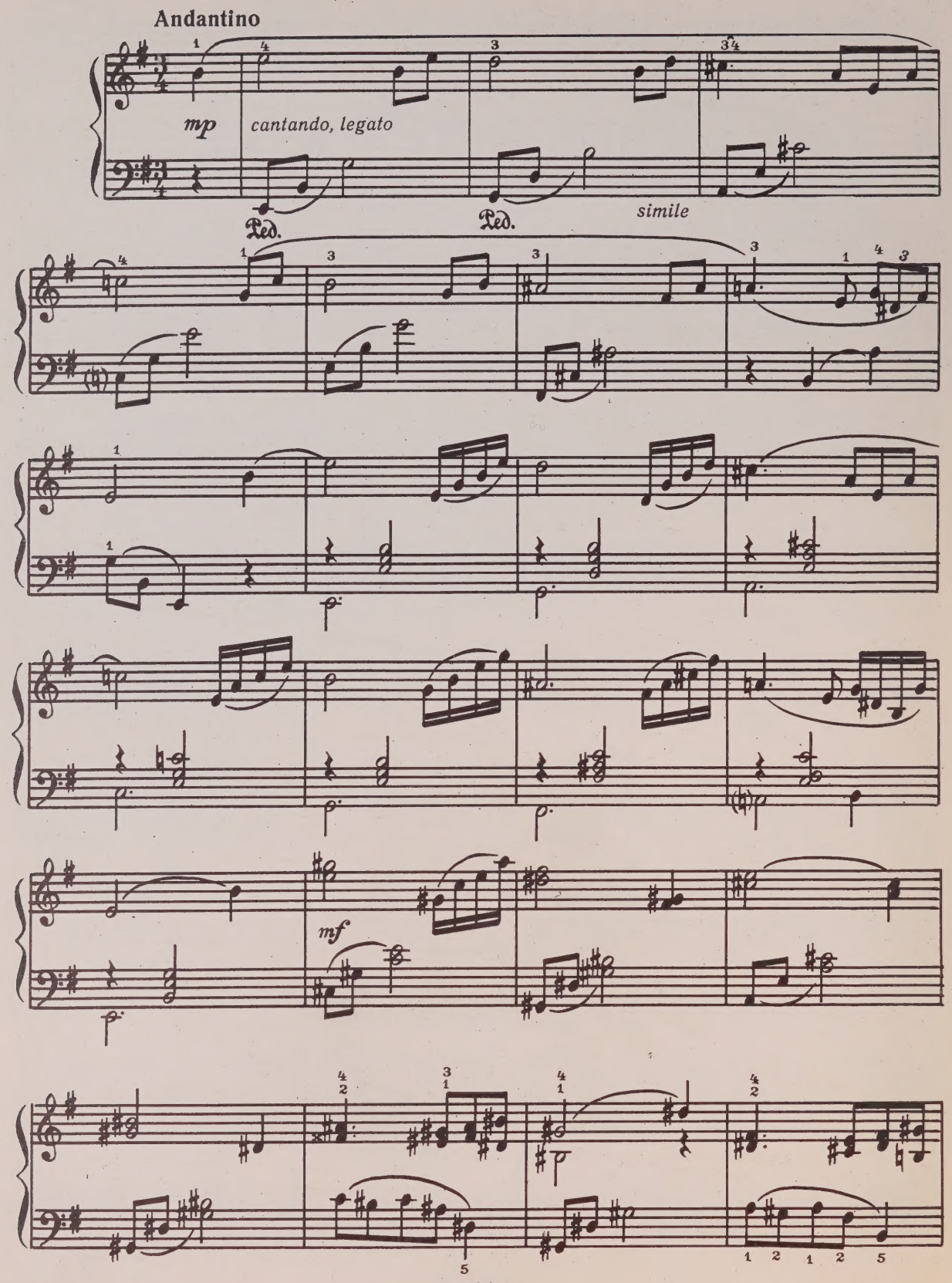

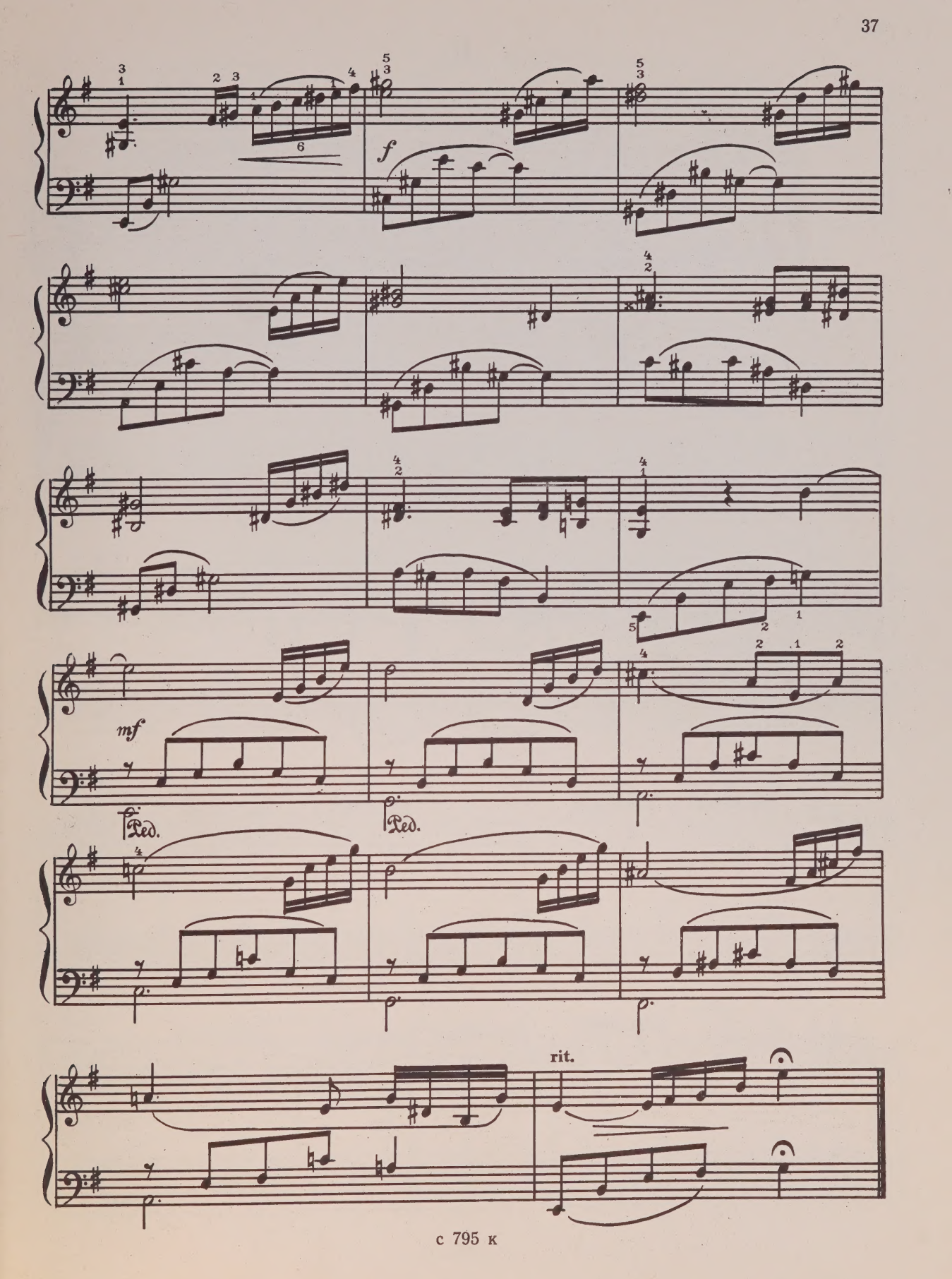
f
mf
Ped.
Ped.
rit.

III

Allegro con moto

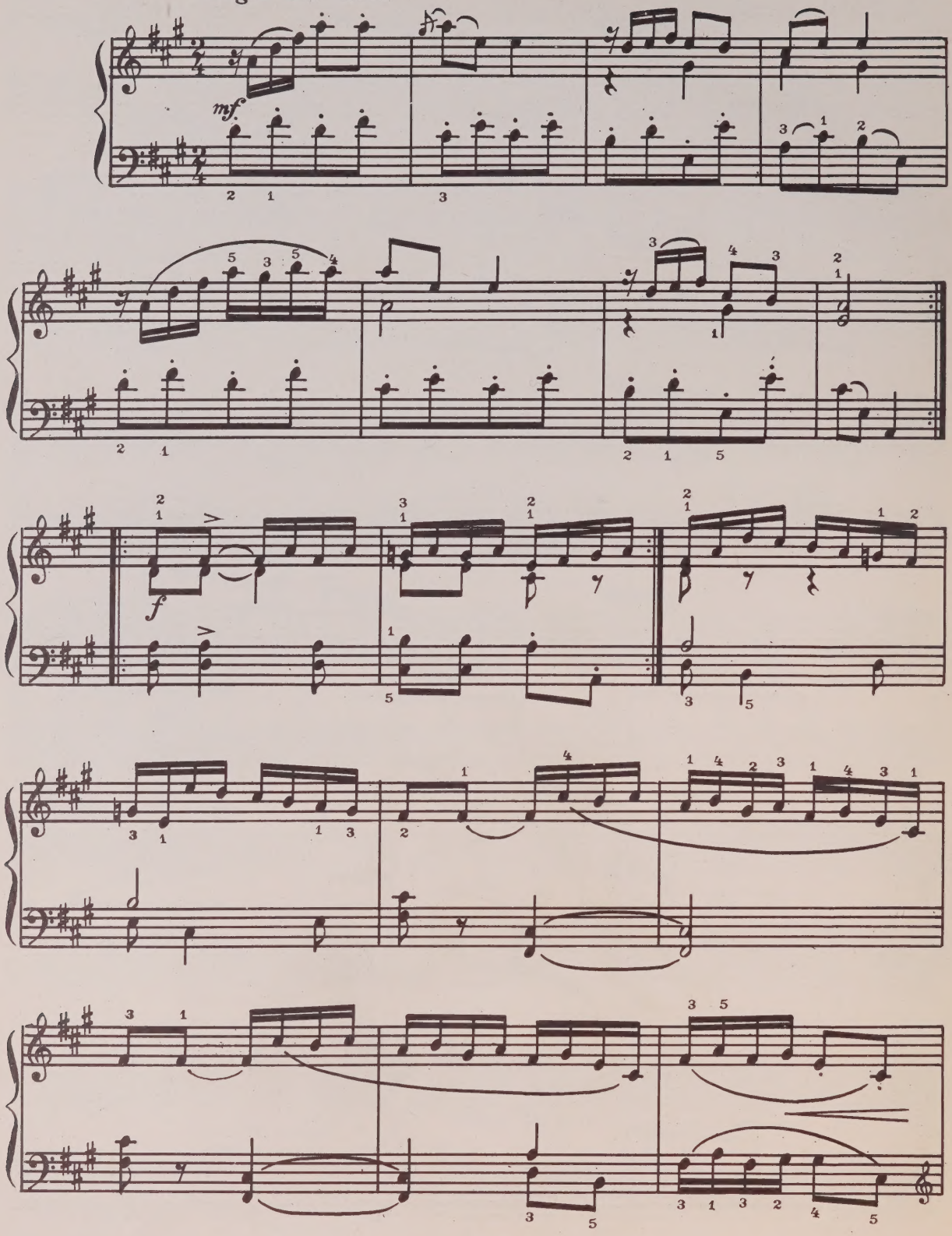

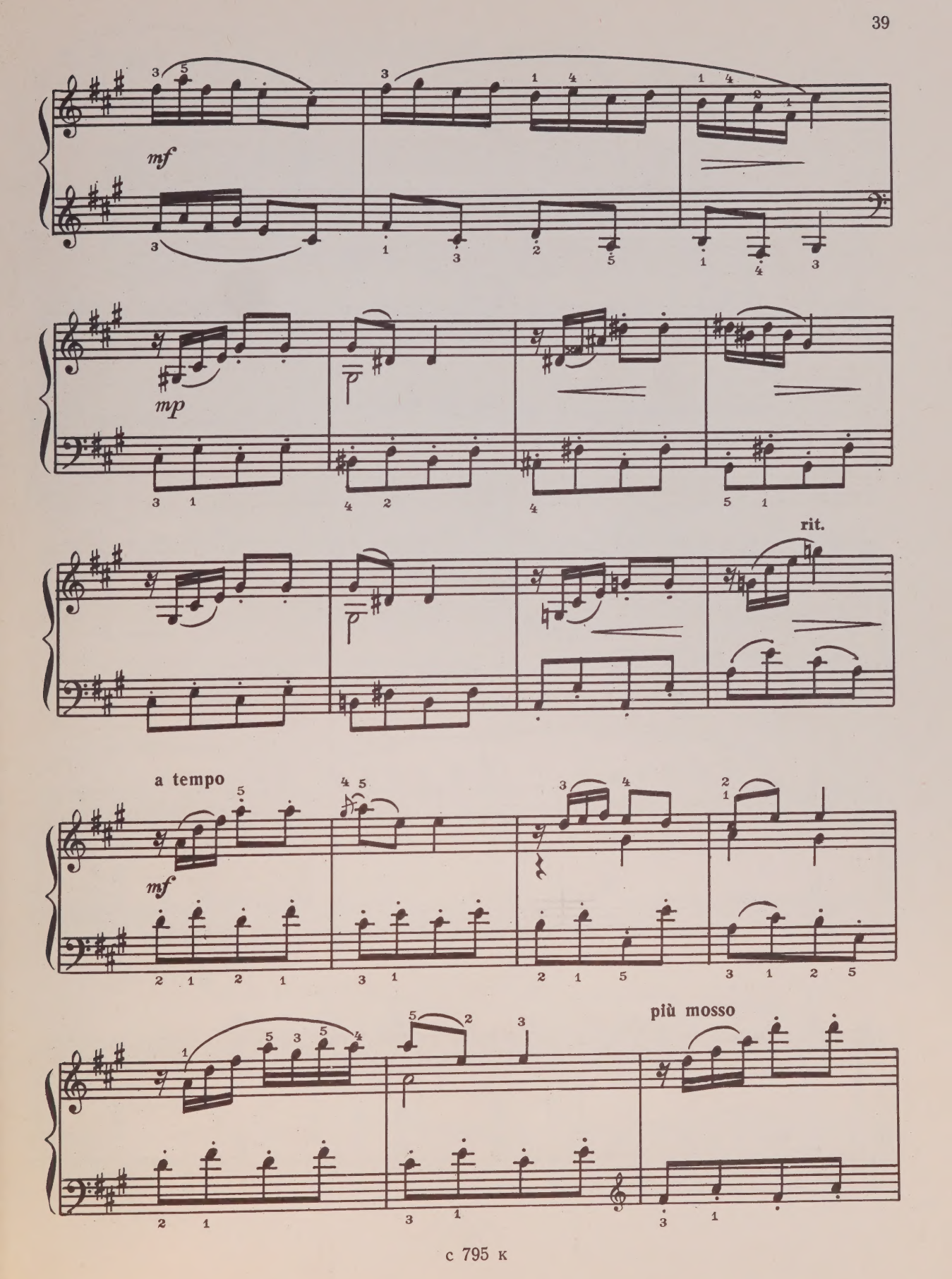
mf
mp
rit.
a tempo
mf
più mosso

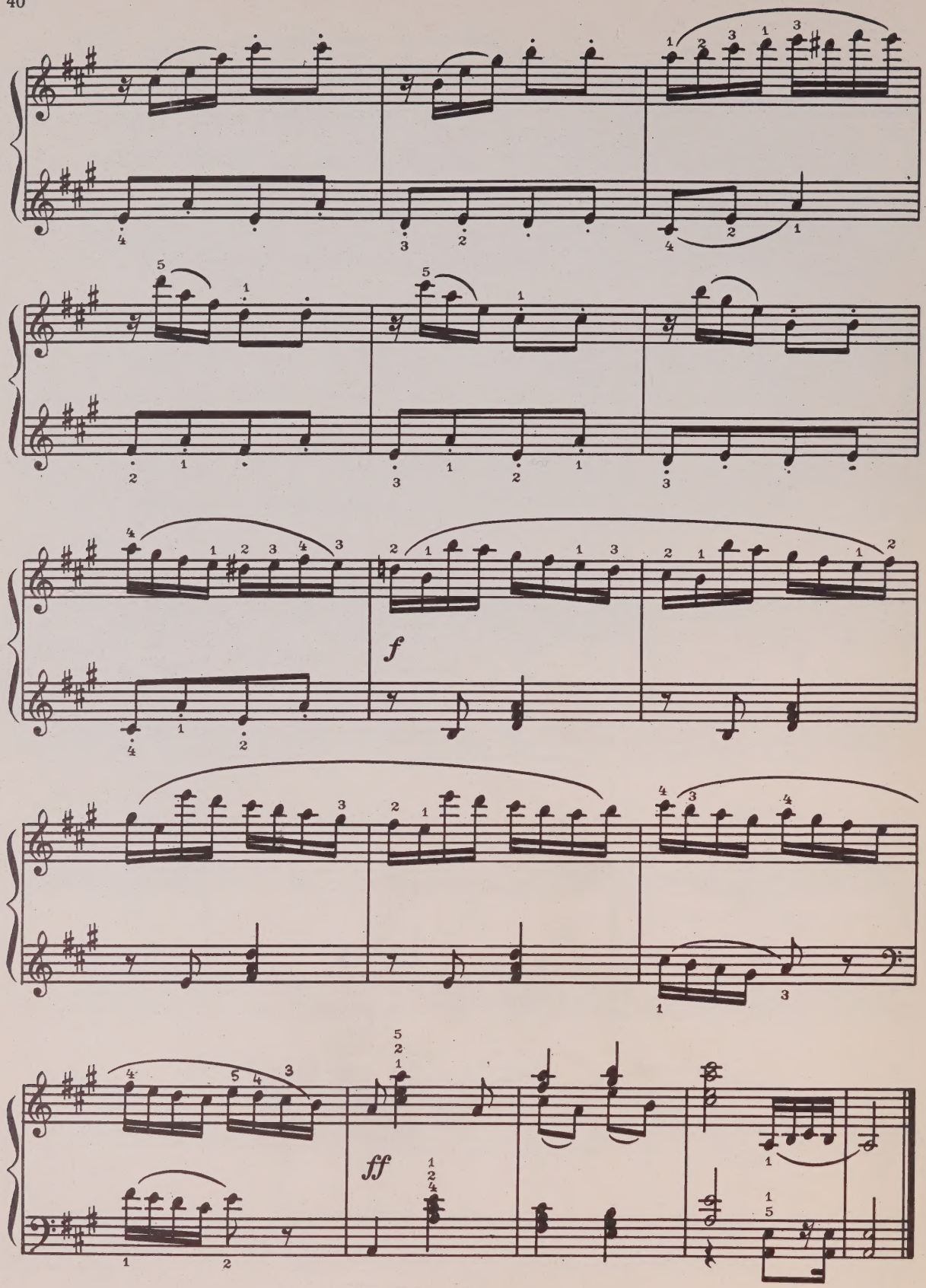
f
ff

ШУТОЧНЫЙ МАРШ

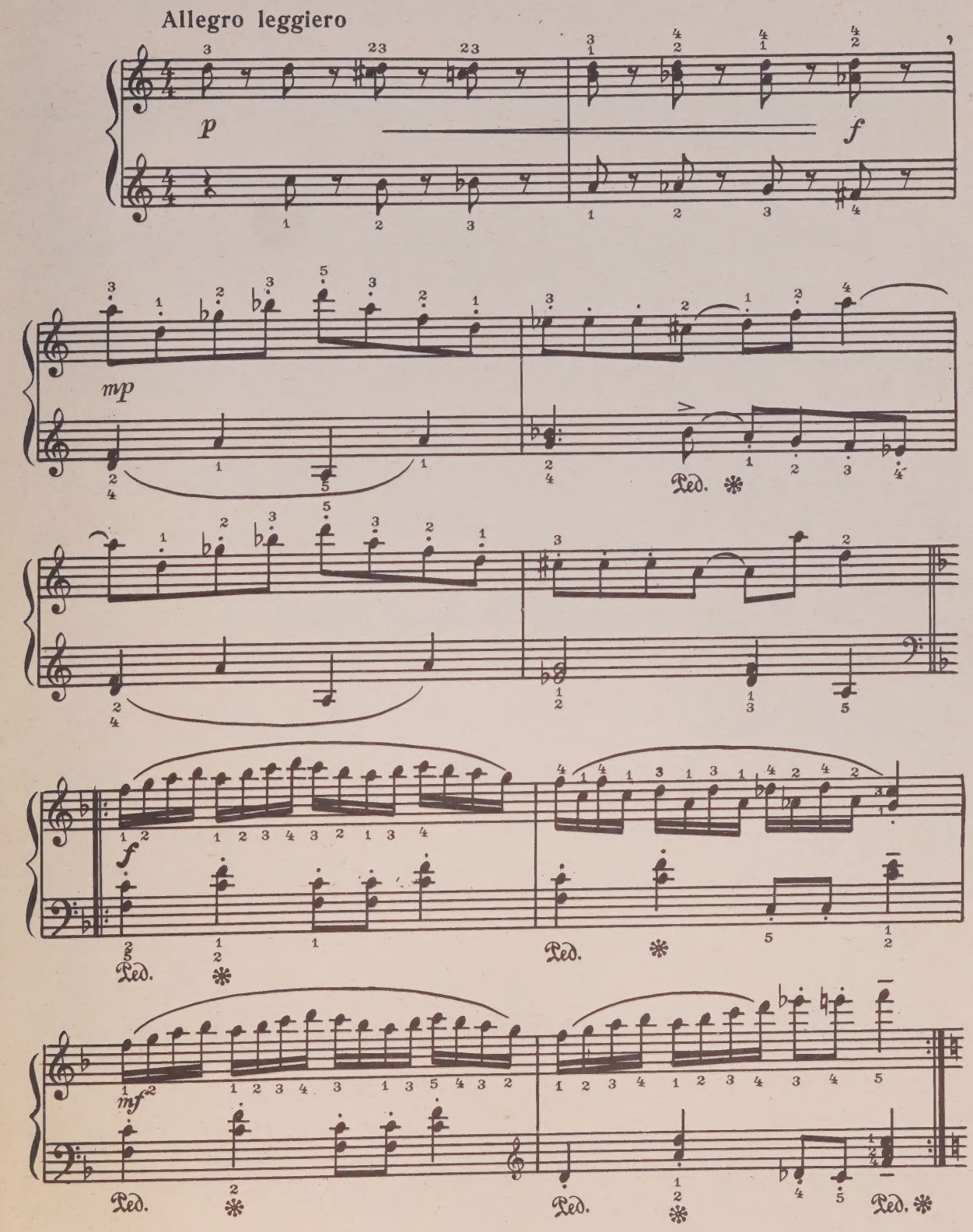

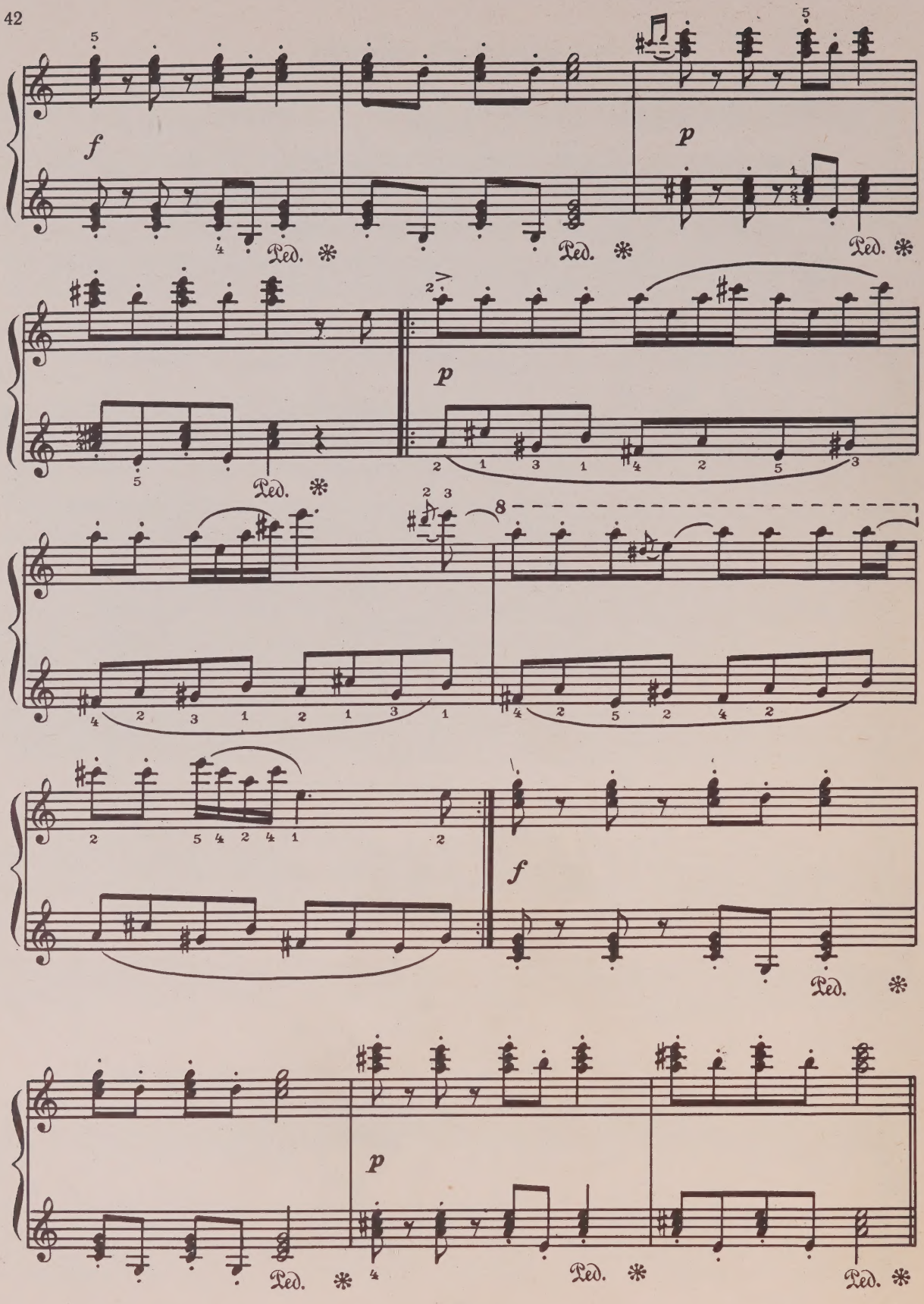
f
p
Ped.
p
f
p

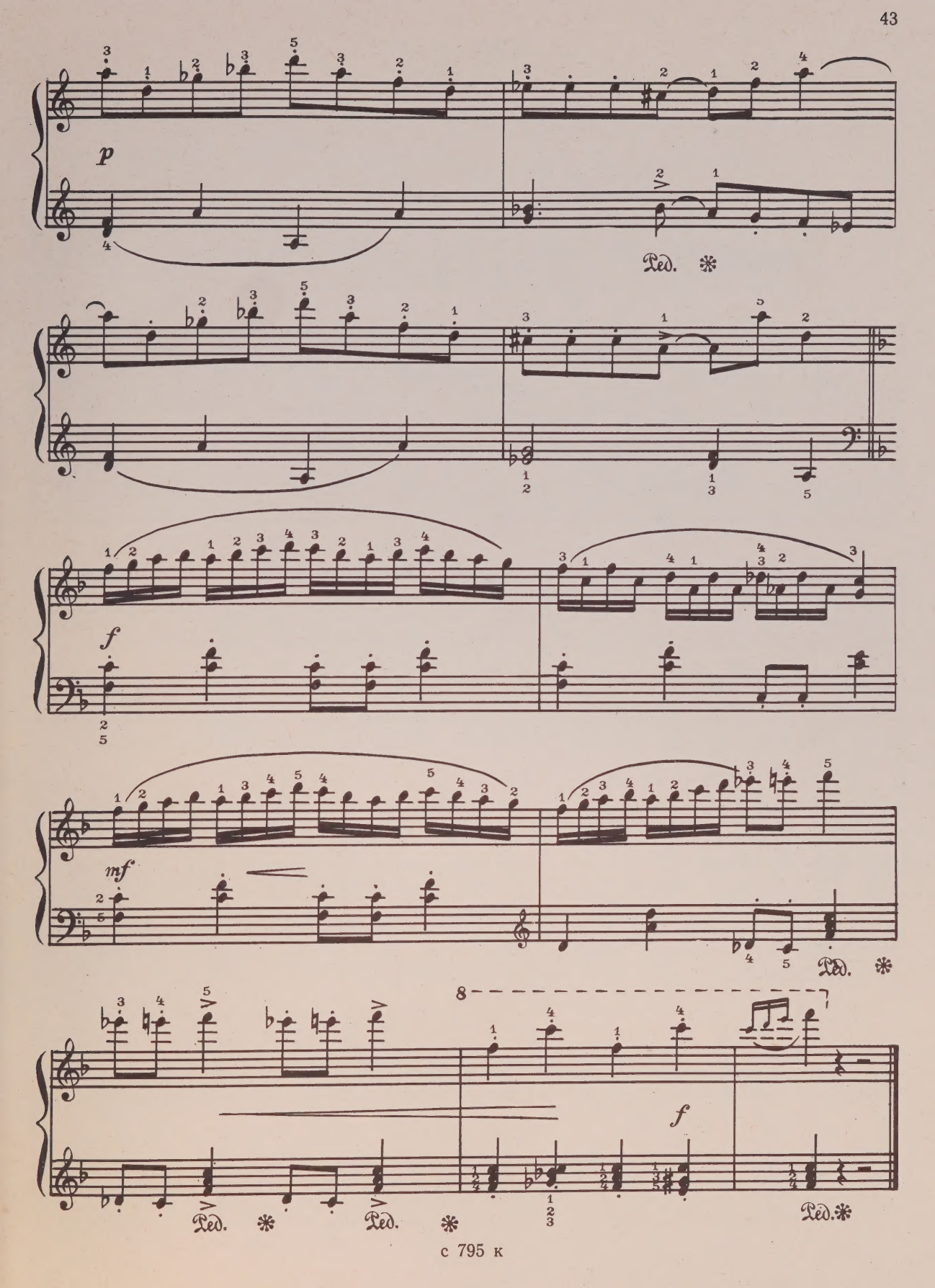
p
Ped. *
f
mf
Ped. *
8
f
Ped. *
Ped. *
Ped. *

СКЕРЦО

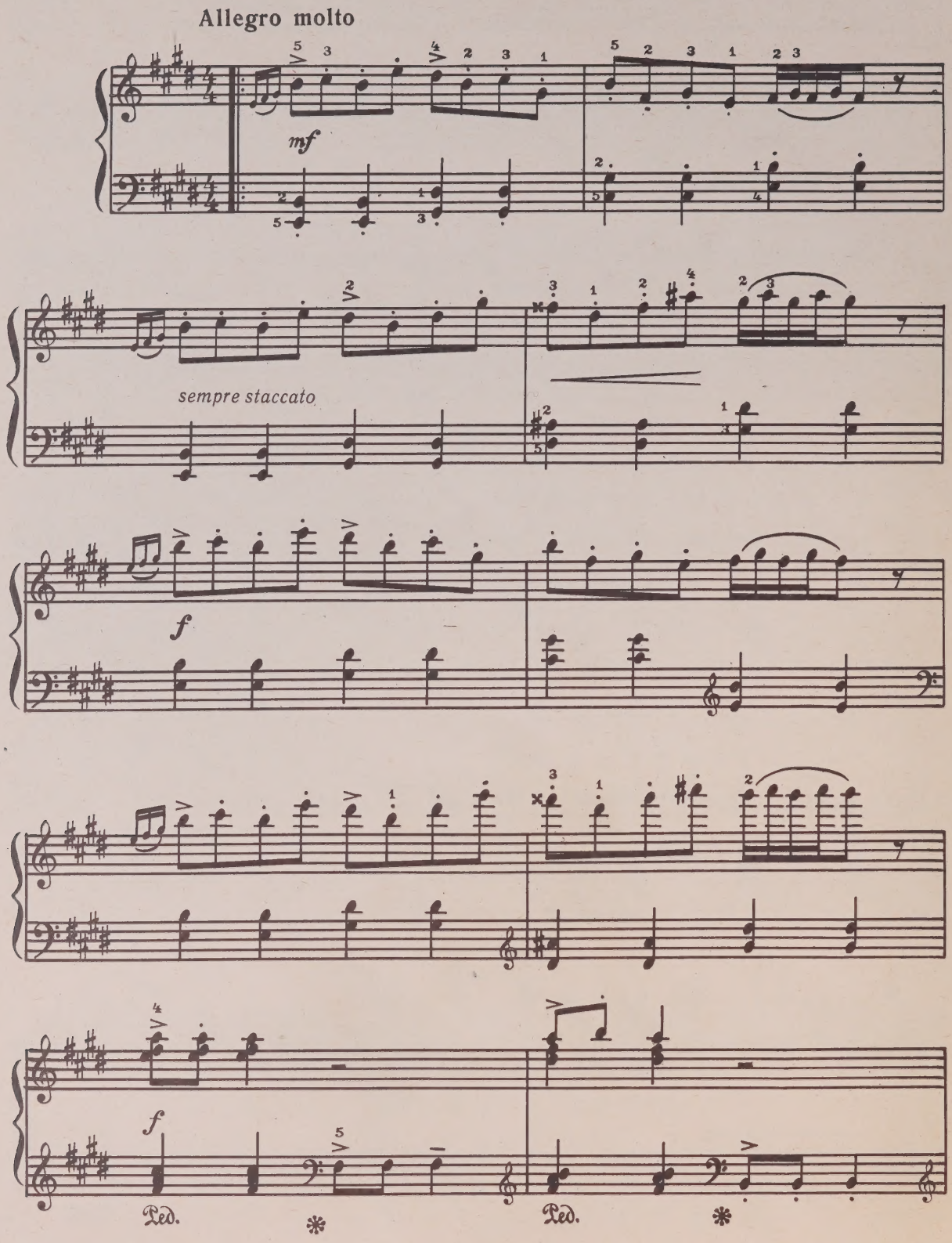

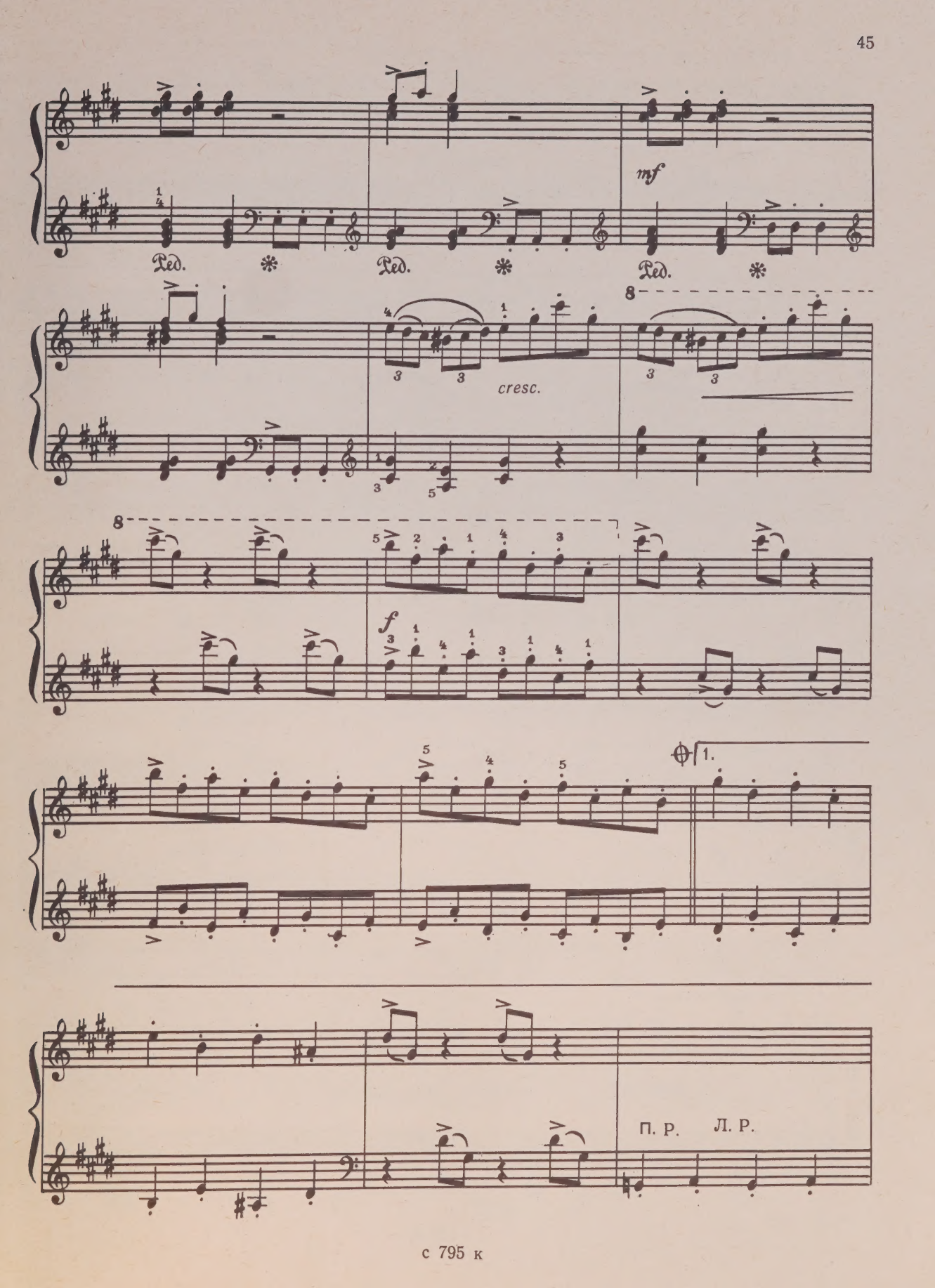
mf
Ped.
cresc.
f
1.
П. Р.
Л. Р.

см 2/23 (517)

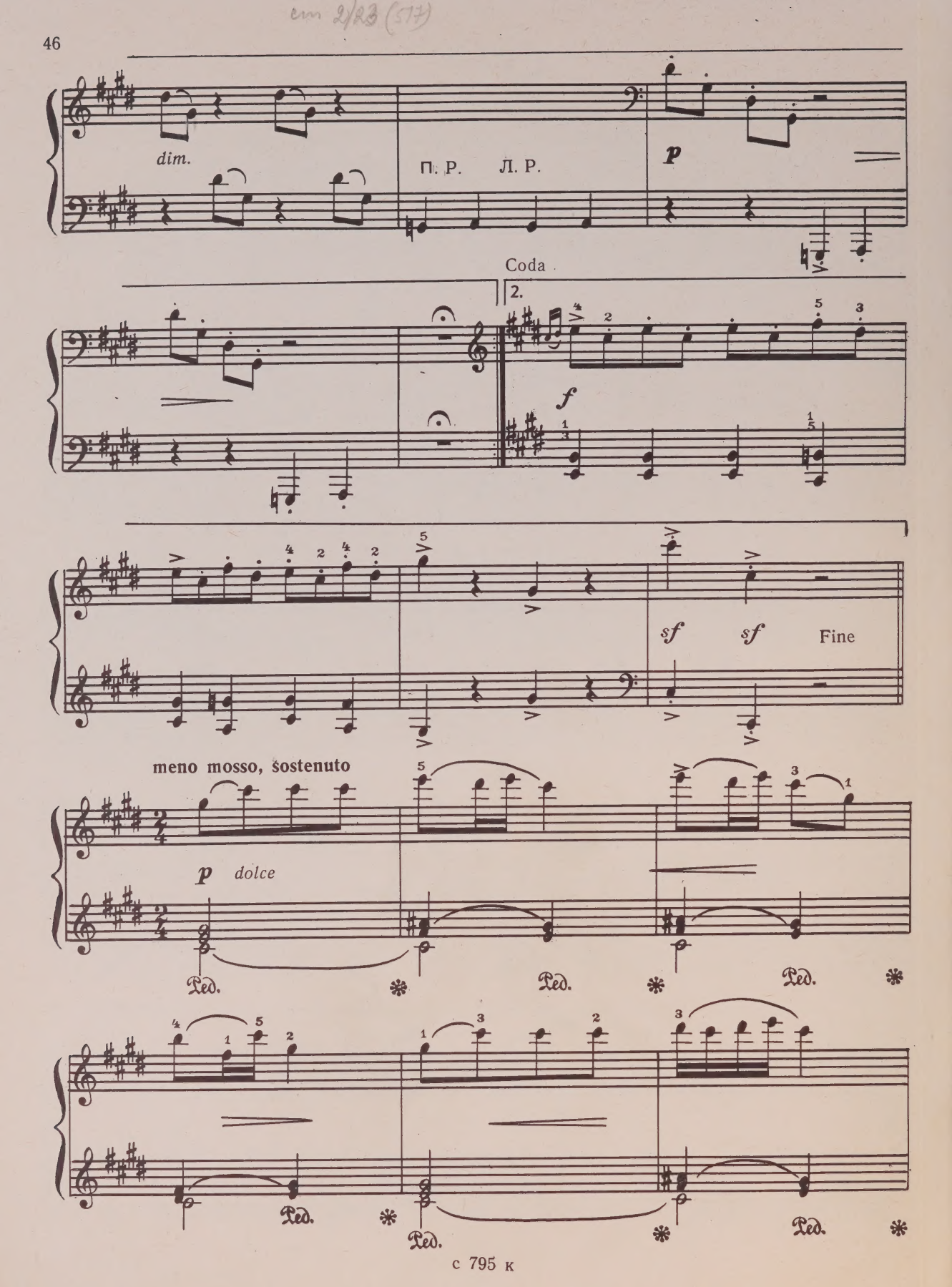

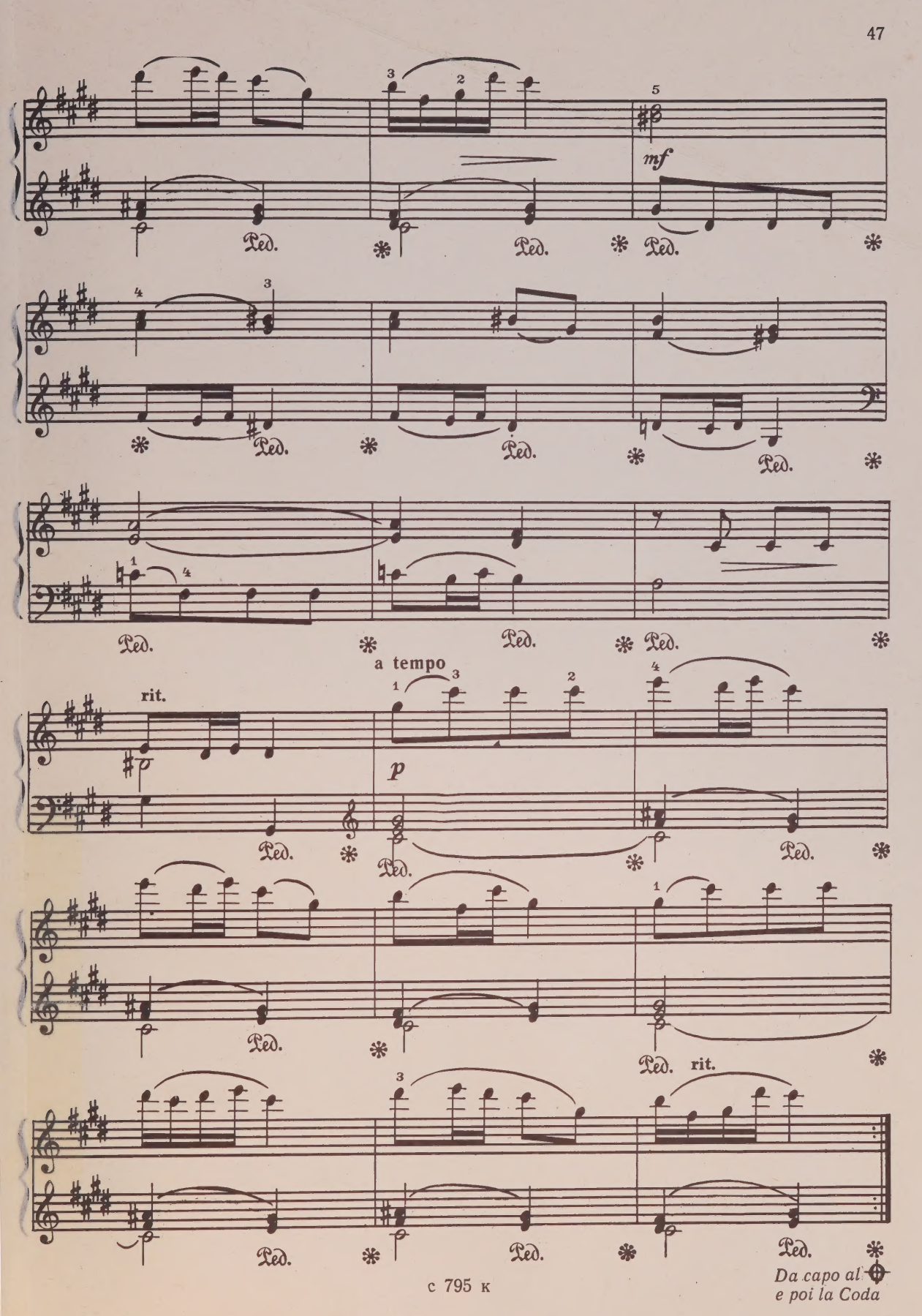
mf
rit.
a tempo
p
rit.
Da capo al
e poi la Coda

75 коп.

Ленинград
„Советский композитор"
Ленинградское отделение
1980

Арвид Янович Жилинскис

ПЬЕСЫ

для фортепиано

Младшие и средние классы ДМШ

Редактор *А. Ю. Брицын*
Художественный редактор
И. Н. Кошаровский
Технический редактор
Л. Л. Мусатова
Корректоры
С. В. Петрова,
Л. И. Малинина
Нотографик
Н. Н. Ярошенко

Подписано к печати 11.06.80.
Формат 60×90/8. Бум. офс.
№ 1. Литерат. гарнит.
Офс. печать. Печ. л. 6.
Уч.-изд. л. 7,05. Тираж
8430 экз. Заказ № 5233.
Цена 75 коп.
Ленинградское отделение
Всесоюзного издательства
«Советский композитор».
190000, Ленинград,
ул. Герцена, 45.
Ленинградская фабрика
офсетной печати № 1
Союзполиграфпрома
Государственного комитета
СССР по делам издательств,
полиграфии и книжной
торговли. 197101, Ленинград,
ул. Мира, 3.

WC2. 03, 01, 90

PLEASE DO NOT REMOVE
CARDS OR SLIPS FROM THIS POCKET

UNIVERSITY OF TORONTO LIBRARY

M
1378
Z45S6
1980
c.1
MUSI